



2015 | MARINE ACCESSORIES CATALOG

REVISED_01292015



Anchoring	65-71
New Anodes.....	93-94
Bimini Top Hardware	89-91
Boat Covers	88-89
Boatyard & Maintenance	85-88
Electrical Equipment	12-25
Electronics Accessories.....	25-28
Fishing Accessories	57-60
Fuel Accessories & Ventilation	61-65
General Accessories.....	33-38
Hardware.....	47-56
Lighting.....	3-11
Merchandising Aids	91
Mooring	92
Motor Accessories	82
Plumbing.....	28-32
Safety Equipment	38-45
Steering Accessories	83-84
Trailer Accessories	71-82
Water Sports Accessories	46-47

BI-COLOR BOW LIGHT - STAINLESS



1-mile visibility for sail or powerboats under 39'. With Red & Green Lenses. Black plastic base. 20 points, 225°. Supplied with prewired brass socket and bulb. Pre-drilled holes to accommodate three #4 screws.

Item#	Housing	Mount	Material	Base	Height	Case
05071	Stainless	Horizontal	Stainless Steel	2 3/4" O.D.	1 1/8"	12
Repl. Parts	Description		Pack	Case		
09901	Bulb - DC Bayonet Base 7.5W (GE 90)		1 Pr.	12		

BI-COLOR BOW LIGHT - CHROME/BRASS



Meets CE and USCG requirements for 1NM visibility for sail or powerboats under 39'. Meets ABYC A-16 requirements. Meets NMMA Certification Procedure. With Red & Green Lenses. 12V DC - 8 CP lamp included. Pre-drilled with two countersunk holes to accommodate #4 screws. Black plastic base.

Item#	Housing	Mount	Base	Height	Case
05031	Chrome Plated Brass	Horizontal	2 3/4" O.D.	1 1/8"	12
Repl. Parts	Description		Pack	Case	
09911	Festoon Bulb 10W (PKO 71)		1 Pr.	12	

LED BI-COLOR BOW LIGHT - ZAMAK



With Red & Green Lenses. 1-mile visibility for sail or powerboats under 39'. Pre-drilled with countersunk holes to accommodate #8 screws.

Item#	Housing	Mount	Base	Height	Case
02031	Zamak	Horizontal	2 3/4" L x 2 1/2" W	1 1/4"	6

BI-COLOR BOW LIGHT - ZAMAK



With Red & Green Lenses. 1-mile visibility for sail or powerboats under 39'. Meets ABYC Standard A-16. 12V DC - 6 CP lamp included. Pre-drilled with two countersunk holes to accommodate #8 screws.

Item#	Housing	Mount	Base	Height	Case
04981	Zamak	Horizontal	2 3/4" L x 2 1/2" W	1 3/8"	12
Repl. Parts	Description		Pack	Case	
09901	Bulb - DC Bayonet Base 7.5W (GE 90)		1 Pr.	12	

LED BI-COLOR BOW LIGHT - STAINLESS



With Red & Green Lenses. .2-mile visibility for sail or powerboats under 66'. Black plastic base. Screw size is 8.

Item#	Housing	Base	Height	Case
02041	Stainless	3 1/4" L x 2 5/8" W	1 - 5/8"	6

BI-COLOR BOW LIGHT- ZAMAK



Meets CE and USCG requirements for 2NM visibility for sail or powerboats under 66'. Meets ABYC A-16 requirements. With Red & Green Lenses. Black plastic base. Screw size is 8.

Item#	Housing	Mount	Base	Height	Case
04921	Chrome Plated Zamak	Horizontal	3 1/4" L x 2 5/8" W	1 5/8"	6
Repl. Parts	Description		Pack	Case	
09911	Festoon Bulb 10W (PKO 71)		1 Pr.	12	

STREAMLINE BI-COLOR BOW LIGHT - STAINLESS



With Red & Green Lenses. Back plastic base. Screw size is 8.

Item#	Housing	Mount	Base	Height	Case
04971	Stainless	Horizontal	3 1/4" L x 2 5/8" W	1 5/8"	6

LED BI-COLOR BOW LIGHT - CHROME/ZAMAK



With Red & Green Lenses. 1-mile visibility for sail or powerboats under 39'. Pre-drilled with countersunk holes to accommodate #8 screws. Black plastic base.

Item#	Housing	Mount	Base	Height	Case
02021	Chrome Plated Zamak	Horizontal	4" L x 3 1/8" W	1 3/4"	6

BI-COLOR BOW LIGHT - CHROME/ZAMAK



With Red & Green Lenses. 1-mile visibility for sail or powerboats under 39'. 12V DC - 8 CP. Pre-drilled with two countersunk holes to accommodate #8 screws. Black plastic base.

Item#	Housing	Mount	Base	Height	Case
05021	Chrome Plated Zamak	Horizontal	4" L x 3 1/8" W	1 3/4"	12
Repl. Parts	Description		Pack	Case	
09911	Festoon Bulb 10W (PKO 71)		1 Pr.	12	
09831	LED Bulb, 4 SMD		1 Ea.	12	

BI-COLOR BOW LIGHT - CHROME/ZINC

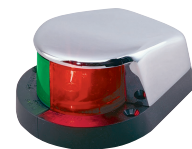

Meets CE and USCG requirements for 1NM visibility for sail or powerboats under 39'. Meets ABYC A-16 requirements. Meets NMMA Certification Procedure. With Red & Green Lenses. 12V DC - 8 CP lamp included. Pre-drilled with two countersunk holes to accommodate #8 screws. Black plastic base.

Item#	Housing	Mount	Base	Height	Case
05011	Chrome Plated Zamak	Horizontal	4" x 3 1/8"	1 3/4"	12
Repl. Parts	Description		Pack	Case	
09911	Festoon Bulb 10W (PKO 71)		1 Pr.	12	

BI-COLOR BOW LIGHT



Meets CE and USCG requirements for 2NM visibility for sail or powerboats under 66'. With Red & Green Lenses. Plastic casing with ultrasonically welded lenses gasketed to the base. Pre-drilled with two countersunk holes to accommodate #8 screws.

04901

04911

Item#	Housing	Base	Height	Case
04901	Black	3 1/2" L x 2 1/4" W	1 5/8"	12
04911	White	3 1/2" L x 2 1/4" W	1 5/8"	12
Repl. Parts	Description		Pack	Case
09911	Festoon Bulb 10W (PKO 71)		1 Pr.	12

BI-COLOR BOW LIGHT STOW-A-WAY - CHROME/ZAMAK



With Red & Green Lenses. 1-mile visibility for sail or powerboats under 39'. 12V DC - 6 CP. Pre-drilled with three countersunk holes to accommodate #8 screws. Non-corrosive plastic socket.

Item#	Housing	Base	Height	Case
05091	Triple Chrome Plated Zamak	1 5/8" x 4"	10"	8
Repl. Parts	Description		Pack	Case
09901	Bulb - DC Bayonet Base 7.5W (GE 90)		1 Pr.	12

SIDE LIGHT - STAINLESS



With Red & Green Lenses pair. 1-mile visibility for sail or power boats under 39'. Individual red and green sidelights. 10 points, 112.5°. Supplied with prewired brass sockets and bulbs. Pre-drilled holes to accommodate 3 #4 screws for each light. Sold as a pair.

Item#	Housing	Mount	Base	Height	Pack	Case
05121	Stainless	Vertical	2 1/4" O.D.	1 3/8"	1 Pr.	12
Repl. Parts	Description		Pack	Case		
09901	Bulb - DC Bayonet Base 7.5W (GE 90)		1 Pr.	12		

SIDE LIGHT - CHROME/BRASS



Meets CE and USCG requirements for 1NM visibility for sail or powerboats under 39'. Meets ABYC A-16 requirements. This pair meets NMMA Certification Procedure.

With Red & Green Lenses pair. 12V DC - 8 CP lamp included. Pre-drilled with two countersunk holes to accommodate #4 screws. Black plastic base. **CE**

Item#	Mount	Base	Height	Pack	Case	
05131	Vertical	4 1/4" L x 2 3/8" W	7/8"	1 Pr.	12	
Repl. Parts	Description		Pack	Case		
09911	Festoon Bulb 10W (PKO 71)		1 Pr.	12		

LED SIDE LIGHT - STAINLESS



Meets USCG requirements for 2NM. Meets ABYC A-16 Requirements. With Red & Green Lenses. 112° Red and green bulbs. **LED**

Item#	Housing	Mount	Base	Height	Pack	Case
02151	Stainless	Flush	7 3/4" L x 2 3/8" W	2 1/2"	1 Pr.	12

SIDE LIGHT - STAINLESS



Meets USCG requirements for 2NM. Meets USCG requirements for navigation lights. Meets ABYC A-16 requirements. Accepted by NMMA. With Red & Green Lenses pair. 112° Red and green lens. Bulb can be replaced from inside the boat.

Item#	Housing	Mount	Base	Height	Pack	Case	
05151	Stainless	Flush	7 3/4" L x 2 3/8" W	2 1/2"	1 Pr.	12	
Repl. Parts	Description		Fits	Pack	Case		
05141	Replacement Socket		Post 2010 Models		12		
09901	Bulb - DC Bayonet Base 7.5W (GE 90)			1 Pr.	12		
05171	Replacement Socket		Post 2010 Models		12		
05161	Replacement Lens			1 Pr.	12		

LED CLASSIC SIDE LIGHT

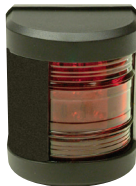

Meets USCG requirements for 1NM Meets ABYC A-16 requirements.

Size: 2 1/2" W x 2 1/4" D x 2 3/4" H" **LED**

Item#	Type	LED Color	Housing	Case
03221	Starboard	Green	Plastic	6
03211	Port	Red	Plastic	6

LED CLASSIC TRANSOM LIGHT



Meets USCG requirements for 1NM Meets ABYC A-16 requirements. **New LED**

Size: 2 1/2" W x 2 1/4" D x 2 3/4" H.

Item#	Housing	LED Color	Case
03231	Plastic	White	6

LED TRANSOM LIGHT



02361



02381

Meets USCG 2NM requirements. Clear lens. 12V DC. Flush 304 stainless steel with plastic body. **LED**

Item#	Description	Size	Fastener	Case
02361	Rectangular	4 5/8" x 2 3/8" x 3/4" D	#10	12
02381	Round	3" dia.	#8	12

TRANSOM LIGHT - STAINLESS FLANGE

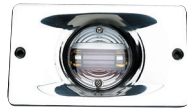

05361



05381

Meets USCG requirements for 2NM visibility for sail for powerboats under 66'. Meets ABYC Standard A-16.

Clear lens. 12V DC - 6 CP lamp included. Flush 304 stainless steel with plastic body and socket.

Item#	Description	Size	Fastener	Case
05361	Rectangular	5 1/8" x 3 1/8" x 1" D	#10	12
05381	Round	3" dia.	#8	12

Repl. Parts	Description	Pack	Case
09931	Festoon Bulb 10W (PKO 70)	1 Pr.	12
09901	Bulb - DC Bayonet Base 7.5W (GE 90)	1 Pr.	12

TRANSOM LIGHT - STAINLESS FLANGE



12 point 135°. Flange made of 304 polished stainless steel with clear plastic lens. Supplied with rubber mounting pad. 3" diameter, 1 3/4" deep. Use #8 screws.

Item#	Description	Mount	Size	Fastener	Case	
05391	Round	Vertical	3" dia.	# 8	12	
Repl. Parts	Description		Pack	Case		
09931	Festoon Bulb 10W (PKO 70)		1 Pr.	12		
09841	LED 4SMD Festoon Bulb			12		

STERN LIGHT - CHROME/BRASS



CE

Meets CE and USCG requirements for 2NM visibility for sail or powerboats under 66'. Meets ABYC A-16 requirements. Meets NMMA Certification Procedure. Clear lens. 12V DC - 8 CP lamp included. Pre-drilled with three countersunk holes. Housing is chrome plated brass with black plastic base.

Item#	Housing	Mount	Size	Base	Fastener	Case
05251	Chrome Plated Brass	Horizontal	1 5/8" H	2 3/4" O.D.	#4	12
Repl. Parts	Description		Pack	Case		
09911	Festoon Bulb 10W (PKO 71)		1 Pr.	12		

LED ALL-ROUND LIGHT



Base



02941

Stainless Steel Tubing. 12V. Black base 2 1/2" L x 1 1/2" W. Pre-drilled with countersunk holes to accommodate #8 screws. **LED**

Item#	Height	Case
02941	24"	6
02931	48"	6

TELESCOPING ALL-ROUND WHITE LIGHT



Meets CE and USCG requirements for 2NM visibility for use on sail or powerboats under 66'. Meets NMMA Certification Procedure. Clear globe. 12V DC - 6 CP lamp included. Base length 3 3/4", 1 1/8"W. Pre-drilled to accommodate #8 screws. Base is chrome plated zinc.

Item#	Height	Case			
05471	23 1/8"	6			
Repl. Parts	Description	Globe	Size	Pack	Case
09901	Bulb - DC Bayonet Base 7.5W (GE 90)			1 Pr.	12
08551		Clear Fresnel	2 1/2"		12

ALL-ROUND WHITE LIGHT



Meets CE and USCG requirements for 2NM visibility for sail or powerboats under 66'. Meets NMMA certification procedure. 12V DC-15 CP lamp included. Pre-drilled to accommodate #8 screws. Stow-A-Way base length: 3 1/4" x 1 - 5/8". Base is chrome plated zinc.

Item#	Height	Globe	Case		
05611	22 3/8"	White translucent	6		
05591	22"	Clear	6		
Repl. Parts	Description	Globe	Size	Pack	Case
08511		Translucent White	3"		12
08501		Translucent White	3"		12
09901	Bulb - DC Bayonet Base 7.5W (GE 90)			1 Pr.	12
09951	Bulb 12W (GE 1004) for 05611			1 Pr.	12
08551		Clear Fresnel	2 1/2"		12
08261	Spare Base				12

LED ALL-ROUND LIGHT



Base



Globe

Aluminum Tubing. 12V. Includes chrome plated zinc base. Pre-drilled with countersunk holes to accommodate #8 screws. Tubing also fits Seachoice base 08251.



Item#	Height	Case
02951	24"	6
02961	48"	6

STOW-A-WAY ALL-ROUND WHITE LIGHT



2-mile visibility for sail or powerboats under 66'. Stainless steel pole with white translucent globe. 12V DC - 15 CP lamp included. Chrome plated zinc base size is 3 3/4"L x 1 1/8"W. Drilled to accommodate 3 #8 screws.

Item#	Height	Case	
05631	22"	6	
Repl. Parts	Description	Pack	Case
09951	Bulb 12W (GE 1004) for 05611	1 Pr.	12

ALL-ROUND WHITE LIGHT



Base

Meets ABYC Standard A-16. 2-mile visibility for sail or powerboats under 39'. Anti-glare globe. 12V DC - 15 CP lamp included. Base is die-cast zamak with Perma-Plate® chrome finish and is pre-drilled and countersunk to accommodate #10 screws. Poles are 3/4" anodized aluminum. Base fits Attwood 7100 and 5100 series.

Item#	Description	Height	Case		
05571	Stow-A-Way w/Base	24"	6		
05691	Spare Pole Light	24"	8		
05721	Spare Pole Light	36"	6		
05701	Spare Pole Light	48"	6		
Repl. Parts	Description	Globe	Size	Pack	Case
09991	Bulb, Wedge Base 10W (906)			1 Pr.	12
08521		Anti-Glare	2 1/8"		12
08251	Spare Base				12

LED ALL-ROUND LIGHT WITH LOCKING BASE



Globe



Base

Meets USCG 2NM requirements. Black Plastic Base. 360° 6 LED lights. Pre-drilled to accommodate #8 screws.

Item#	Height	Case
02911	24"	6

LED ALL-ROUND LIGHT WITH LOCKING BASE



Globe



Base

Meets USCG 2NM requirements. Aluminum Base. 360° 6 LED lights. Pre-drilled to accommodate #8 screws.

Item#	Height	Case
02921	24"	6

LED TELESCOPING ALL-ROUND LIGHT WITH LOCKING BASE



Globe



Base

Meets USCG 2NM requirements. Chrome Plated Base. 360° 6 LED lights. Pre-drilled to accommodate #8 screws.

Item#	Height	Case
02901	24"	6

ALL-ROUND "REDUCED GLARE" REPLACEMENT LIGHT



Meets CE and USCG requirements for 2NM visibility for sail or powerboats under 66'. The "Reduced Glare" design focuses the beam of light above the operator's line of sight, which limits glare and improves overall night vision. Fits Seachoice base 08261 and Perko bases 1046, 1059 and 1060.

Item# 05761	Height 48"	Case 6
----------------	---------------	-----------

SPARE LIGHT BASE ASSEMBLY



The cover swivels and the socket is made of durable plastic. Mounts with #10 screws. Made of zamak with chrome plated finish.

Replaces: Seachoice 0825.
Fits: Seachoice 0557, 0569, 0570, 0572.
Attwood® Series 5100, 5110, 7100.

Item# 08271	Case 12
----------------	------------

SPARE LIGHT BASE ASSEMBLY



The cover swivels and the socket is made of durable plastic. Mounts with #10 screws. Made of cast zamak with perma-plate chrome finish.

Fits: Seachoice 05571.
(Also fits Seachoice replacement poles 05691 and 05701).
Attwood® 7100 and 5100 series.

Item# 08251	Case 12
----------------	------------

SPARE LIGHT BASE ASSEMBLY



Chrome Plated

Black Nylon

Plug-in type, waterproof snap-on cover. Mounts with #8 screws.

Replaces: Seachoice 0826.
Fits: Seachoice 0291, 0292, 0293, 0294, 0295, 0296, 0547, 0559, 0561.
Perko® 1311, 1330, 1611, 1630.

Item# 08281	Material Chrome Plated Zamak w/ Rubber Cover	Case 12
08291	Black Nylon Plastic w/ Rubber Cover	12

SPARE LIGHT BASE ASSEMBLY



Plug-in type, waterproof snap-on cover. Mounts with #8 screws. Made of zamak with a chrome plated finish and has a black rubber cover.

Fits: Seachoice 05591 and 05611.
Perko® 1330 and 1630 Series.

Item# 08261	Case 12
----------------	------------

RUBBER STORAGE CLIP



Perfect solution for storing pole lights, boat hooks, gaffs, boat mops, etc. Made of molded black rubber, these clips will accommodate diameters of 3/4" to 1". 2 Clips per package.

Item# 72051	Size 2" x 1 1/8"	Pack 1 Pr.	Case 12
----------------	---------------------	---------------	------------

MASTHEAD ALL-ROUND WHITE LIGHT - STAINLESS



Fixed mount 360° clear lens.
1 1/2" H. x 2 5/16" D.
Mounting Hole: 3/4".

Item# 05981	Mount Horizontal	Case 12	
Repl. Parts 09901	Description Bulb - DC Bayonet Base 7.5W (GE 90)	Pack 1 Pr.	Case 12

MASTHEAD AND ALL-ROUND WHITE LIGHT



Meets CE and USCG requirements for 3NM visibility for sail or powerboats under 66'. Meets NMMA Certification Procedure.
Clear lens. Two 12V DC - 8 CP lamps included. Light and base made of UV resistant black polycarbonate.

Item# 05991	Mount Fixed	Height 3 1/4"	Base 1" x 2 5/8"	Case 12
Repl. Parts 09911	Description Festoon Bulb 10W (PKO 71)	Pack 1 Pr.	Case 12	
09831	LED Bulb, 4 SMD		12	

ALL-ROUND LIGHT



05851

05861

2NM Visibility. Meets ABYC, NMMA, R.I.N.A. requirements. Approved for Boats to 66'. Constructed of UV resistant fiberglass reinforced ABS plastic with UV resistant plexiglass lens. Lights are completely gasketed and seawater proof. Tube made of aluminum. Complete with 12V-10W bulb. Mounts with 2 #6 STS PH screws.

Item# 05851	Height 4"	Case 12	
05861	8"	12	
Repl. Parts 09911	Description Festoon Bulb 10W (PKO 71)	Pack 1 Pr.	Case 12
09831	LED Bulb, 4 SMD	1 Ea.	12

LED ALL-ROUND LIGHT



02851

02861



Meets USCG requirements for 2NM. 360° 6 LED lights. Pre-drilled to accommodate #8 screws.

Item# 02851	Height 4"	Case 6
02861	7 1/2"	6

FOLD-DOWN MASTHEAD AND ALL-ROUND WHITE LIGHT



3-mile visibility for sail or powerboats under 66'. Anodized aluminum 3/4" tube with clear lenses. Two 12V DC 8 CP lamps included. Chrome plated zinc base. Pre-drilled to accommodate 2 #8 screws. Two plastic adapters included for flat or "V" mount.

Item#	Mount	Height	Base	Case
05961	Vertical	10 1/2"	2 3/32" L x 5/8" W	12
Repl. Parts	Description	Pack	Case	
09911	Festoon Bulb 10W (PKO 71)	1 Pr.	12	
09831	LED Bulb, 4 SMD	1 Ea.	12	

FOLD-DOWN LED ALL-ROUND LIGHT



Meets USCG requirements for 2NM. 360° 6 LED lights. Pre-drilled to accommodate #10 screws.

Item#	Height	Case
02871	9"	6
02881	24"	6

DELUXE FOLD-DOWN MASTHEAD AND ALL-ROUND WHITE LIGHT



Meets CE and USCG requirements for 3NM visibility for sail or powerboats under 66'. Meets NMMA Certification Procedure. Plastic adapters to fit flat or "V" mount. Clear lens. Two 12V DC - 8 CP lamps included. Pre-drilled holes to accommodate #8 screws. 3/4" aluminum tube. Base is black plastic.



Item#	Mount	Height	Base	Case
05931	Horizontal	12 5/8"	2" x 1 1/2"	12
05971	Vertical "V" Type	12 5/8"	2 1/4" x 5/8"	10
Repl. Parts	Description	Pack	Case	
09911	Festoon Bulb 10W (PKO 71)	1 Pr.	12	

LED PORTABLE BATTERY OPERATED NAVIGATION LIGHT



Each light requires 2 "D" cell batteries.
06221: Bow Light: Red/Green portable bow light with adjustable clamp for horizontal surfaces.
06201: Bow Suction: Red/Green portable bow light with durable, heavy duty suction cup.
06251: Stern Suction: Durable, heavy duty suction cup. Ideal for ski boats, sailboats and boaters who do not want an attachment method that might mar the surface.
06231: Stern Light: 24" Pole light with adjustable clamp. Easily mounts to transom.

Item#	Type	Color	Case
06221	Bow Light	Grey	12
06201	Bow Suction	Grey	12
06251	Stern Suction	Grey	12
06231	Stern Light 24"	Grey	3

SPARE GLOBE

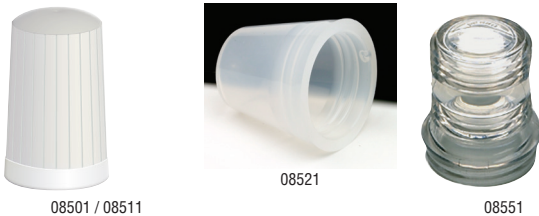

For All-Round Lights

- 08501:** Fits Perko Series 1134, 1137, 1400, 1401, 1403, 1404, 1611; Fits Seachoice Series 05611 · OD: 19/16" · ID: 11/2"
- 08511:** Fits Perko Series 1134, 1137, 1400, 1401, 1403, 1404, 1611; Fits Seachoice Series 05611 · OD: 19/16" · ID: 11/2"
- 08521:** Fits Attwood Series 7100, 7101, 7105; Fits Seachoice Series 05571, 05691, 05701 · ID: 11/2"
- 08551:** Fits Perko Series 1311, 1330; Fits Seachoice Series 05471, 05591 · OD: 2" · ID: 11/2"

Item#	Globe	Size	Case
08501	Translucent White	3"	12
08511	Translucent White	3"	12
08521	Anti-Glare	2 1/8"	12
08551	Clear Fresnel	2 1/2"	12

PORTABLE BATTERY OPERATED NAVIGATION LIGHT

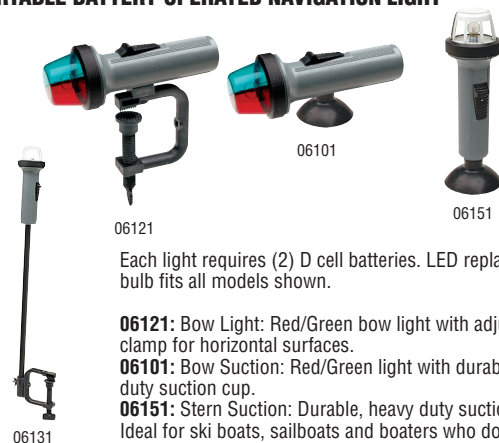

Each light requires (2) D cell batteries. LED replacement bulb fits all models shown.

06121: Bow Light: Red/Green bow light with adjustable clamp for horizontal surfaces.
06101: Bow Suction: Red/Green light with durable, heavy duty suction cup.
06151: Stern Suction: Durable, heavy duty suction cup. Ideal for ski boats, sailboats and boaters who do not want an attachment method that might mar the surface.
06131: Stern Light: 24" Pole light with adjustable clamp. Easily mounts to transom.

Item#	Type	Color	Case
06121	Bow Light	Grey	12
06101	Bow Suction	Grey	12
06151	Stern Suction	Grey	12
06131	Stern Light 24"	Grey	3

Repl. Parts	Case	Type
02511	12	LED Bulb
09921	12	Bulb 3W

LED COMPACT WORK LIGHT



Display Box

180° rotating clip with magnet allows the light to be mounted anywhere for handsfree use. Constructed of tough water resistant ABS plastic case. LED life is over 110,000 hours and includes (3) AAA batteries. 100 Lumens. Purchase 12 and receive a display box.

Item# 08181 **Case** 12

30-DAY LED FLASHLIGHT



Water and Shock-resistant. Bright clean light up to 300 lumens - runs 30 days continuously on "low" and runs 16 hours continuously on "high". Lifetime LED is unbreakable and never needs replacing. Tough anodized aircraft-grade aluminum with rubberized casing for a sure

grip. High, low, and SOS flashing modes. Moonbeam technology lens casts a broad, clear beam. Lifetime Limited Warranty. Runs on (3) D Alkaline batteries (not included).

Item# 46601 **Case** 3

WEATHERPROOF FLASHLIGHT



Heavy duty plastic. Powered by (2) "D" cell batteries (not included). Guaranteed for life!

Item# 08171 **Case** 6

EQ3™ GLO LED HEADLAMP



Easily converts from a headlamp to a clip light. Steady-on and flashing modes. The bezel glows in the dark and has a built-in rotary switch for On, Off, SOS Flashing. 21 lumens. Runs for 8 hours in steady-on mode; 14 hours in flashing mode. Lithium coil cell battery (included). The case is constructed of high-impact ABS plastic with a comfortable headstrap and a magnifier lens that provides a focused beam. Lifetime limited warranty.

Item# 46611 **Size** 1.9" H x 1.2" D **Case** 12

PICO 1.0™ MICRO SAFETY LIGHT DISPLAY JAR



Assorted Colors

Display Jar

So small you can always have a light with you.

- Unbreakable LED provides 10 lumens of light for up to 15 hours
- Carabiner clip makes it easy to attach to zipper or key chain
- Durable anodized aluminum housing
- Easy twist on/off operation - Aggressive knurling provides a good grip in the wet or cold. The bezel end is anodized in a contrast color to indicate the switch location.
- Includes 1 set of LR41 batteries

Item# 46630 **Color** Assorted **Pack** 50 **Case** 1

30-DAY LED LANTERN



30 Days of continuous use in "Low" mode, 32 hours of continuous use in "High" mode. 4-mode electronic switch (press button - High, Medium, Low, and SOS flashing). Powered by (3) D-cell alkaline batteries (not included). The rubberized housing is water and impact resistant. The removable globe and built in recessed hook, at the lantern's base, could be used for hanging the lantern as an area light. Lifetime limited warranty.

Item# 46621 **Size** 4.25" D x 7.25" H **Case** 3

PICO GLO™ LED LANTERN



Glow in the dark. Runs 91 continuous hours. LED provides 120 lumens in high mode and 15 lumens on low mode. 3-mode electronic switch - High, Low, SOS Flashing. Powered by (4) 1.5V AA batteries (not included). The rubberized housing is water and impact resistant. The removable globe and built in recessed hook, at the lantern's base, could be used for hanging the lantern as an area light. Lifetime limited warranty.

Item# 46631 **Size** 5.25" H x 2.25" D **Case** 6

CHARTLIGHT/CIGARETTE LIGHTER



15101

15111

12V. Quick connect wires. Plate Size: 2" x 1 1/2". Clearance behind dash: 2 1/4". 10A @ 12V.

Item#	Description	Case
15101	Stainless steel	12
15111	Chrome plated	12
Opt. Accy.	Description	Case
15121	Replacement Socket	12

ACCESSORY PLUG AND SOCKET



15001

15011

15021

Nickel plated phosphor bronze and nylon. Will accept all other cigarette lighter type units. Equipped with weather seal cover and gasket. 10A @ 12V.

Item#	Description	Size	Case
15001	Plug & Socket		12
15011	Socket Only	2 1/4" L x 1 1/4" W x 1 1/8" D	12
15021	Plug Only		12

DUAL POWER OUTLET



Converts any 12V cigarette lighter socket to dual power outlet. LED light indicates power. Fuse included.

Item# 15061 **Case** 8

ACCESSORY SOCKET WITH BATTERY CLIP



Brass and plastic construction accessory plug for use directly with the battery. Accepts most type cigarette lighter plugs. 12V.

Item#	Length	Amps	Case
15031	12' of 18 gauge wire	50	12

COILED EXTENSION CORD



- Used to add extra length to spotlight and accessory cords
- 12V-5A
- 150W
- 10' black coiled extension cord

Item#	Case
15051	12

LED SPOT LIGHT



- 8 super LEDs for maximum illumination
- Each super LED produces 85 lumens
- 12V, 11W
- Housing Size: 4 $\frac{3}{8}$ " W x 4" H
- Fastens with a $\frac{1}{4}$ " bolt
- Includes adjustable stainless steel bracket and clamp mount for up to 1" tubing

Item#	Material	Case
03501	Cast Aluminum	6

SPREADER LIGHT



- Made of stainless steel
- 12V, 55W
- Light dimensions: 4 $\frac{5}{8}$ " OD x 2 $\frac{1}{2}$ "
- Bracket dimensions: 5 $\frac{5}{8}$ " x $\frac{3}{4}$ "

Item#	Case	
07491	10	
Repl. Parts	Description	Case
07631	Halogen Bulb, 55W	12

HALOGEN FLOODLIGHT



Rigid nylon, fiber filled housing with 304 stainless steel mounting bracket and hardware. 12V, 55W halogen beam. 4 $\frac{1}{2}$ " x 6 $\frac{3}{8}$ ". Fastens with $\frac{1}{4}$ " screws. Draws 4 to 5 amps.

Item#	Description	Case
07521	Halogen	20
Repl. Parts	Description	Case
07631	Halogen Bulb, 55W	12



FLUORESCENT CABIN LIGHT



Silver anodized aluminum base plate with opal diffuser. Black plastic end covers, top mounted rocker switches. Electronic ballast with low current consumption - comes complete with fluorescent tube. 12V.

Item#	Description	Size	Amps	Case
06401	Single Bulb, 4W	9" L x 3" W x 1" H	.45	12
06411	Single Bulb, 8W	15" L x 3" W x 1" H	.6	8
06421	Double Bulb, 8W	15" L x 3" W x 1" H	1.2	8
Repl. Parts	Description	Pack	Case	
06440	F8T5 Bulb, 8W Fluorescent (Fits 06411, 06421)	Bulk	12	
06430	F4T5 Bulb, 4W Fluorescent (Fits 06401)	Bulk	12	

DOME LIGHT



Highly polished stainless steel bright white cabin light. Heavy duty festoon clear pattern glass lens. Built in stainless steel toggle switch. 15W/12V. 12V-6 CP bulb supplied. Fasten with #6 screws.

Item#	Dia.	OD	Height	Case
06621	4"	5 $\frac{1}{2}$ "	1 $\frac{5}{8}$ "	12
06631	5"	6 $\frac{3}{4}$ "	2"	12
Repl. Parts	Description	Pack	Case	
09901	Bulb - DC Bayonet Base 7.5W (GE 90)	1 Pr.	12	

DAY OR NIGHT VISION DOME LIGHT

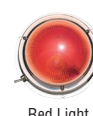

Highly polished stainless steel cabin light. Two illumination features: Bright White and Red. The red light is ideal for night time use. Heavy duty clear pattern glass lens. Built in stainless steel toggle switch. 15W/12V. 12V-6 CP bulb supplied. Fasten with #6 screws.

Repl. Parts
09871: fits 06641
09881: fits 06651

Item#	Dia.	OD	Height	Case
06641	4"	5 $\frac{1}{2}$ "	1 $\frac{5}{8}$ "	12
06651	5"	6 $\frac{3}{4}$ "	2"	12
Repl. Parts	Description	Pack	Case	
09971	Bulb - DC Bayonet Base 25/8W (GE 1157)	1 Pr.	12	
09901	Bulb - DC Bayonet Base 7.5W (GE 90)	1 Pr.	12	
09871	Red Bulb DC Byonet Base 12V - 10W	1 Ea.	12	
09881	Red Bulb DC Byonet Base 12V - 15W	1 Ea.	12	

LED DOME LIGHT



Highly polished stainless steel bright white LED cabin light. Heavy duty festoon clear pattern glass lens. Built in stainless steel toggle switch. Fasten with #6 screws.

Item#	Dia.	OD	Height	Case
03281	4"	5 $\frac{1}{2}$ "	1 $\frac{5}{8}$ "	12
03291	5"	6 $\frac{3}{4}$ "	2"	12

LED COURTESY INTERIOR LIGHT



LED

12V. 4 LED lights. Pre-drilled to accommodate #6 screws. 3" Dia. x 3/8" D. Packed with both chrome and white bezels.

Item#	Bezel	LED Color	Case
03101	(1) Chrome (1) White	White	6
03111	(1) Chrome (1) White	Red	6
03121	(1) Chrome (1) White	Blue	6

LED FIXED UTILITY LIGHT



Black



White

Molded plastic. Dimensions: 2 1/4" x 2 1/4" x 1 3/16". Installed in 1 3/4" diameter opening.

LED

Item#	Color	Case
08031	Black	6
08041	White	6

FIXED UTILITY LIGHT



Black



White

Molded plastic. Includes 12V-3W bulb. Dimensions: 2 1/4" x 2 1/4" x 1 3/16". Installed in 1 3/4" diameter opening.

Item#	Color	Case
08011	Black	12
08021	White	12

Repl. Parts	Description	Pack	Case
09891	Festoon Bulb	1 Pr.	12

COMPARTMENT LIGHT



Chrome plated plastic hood. Plastic base plate. Dimensions: 2 1/2" x 1 3/16" x 1". Fasten with #8 screws.

Item#	Mount	Case
08081	Vertical	12

Repl. Parts	Description	Pack	Case
09891	Festoon Bulb	1 Pr.	12

LED BAITWELL/COURTESY LIGHT



05461

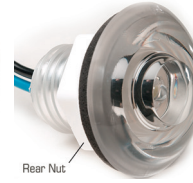

05451

LED

Totally waterproof so it can be mounted underwater. Neoprene sealing gasket included. Bright 3-element LED bulb.

Item#	Hole	Size	Case
05461	3/8"	1/4" H x 1" dia.	12
05451	1"	3/8" H x 1 3/4" dia.	12

COURTESY LIGHT



Rear Nut

Clean-looking, functional and totally submersible waterproof light. Available in rear mount or front mount. Allows for a wide variety of uses in livewells, baitwells, storage lockers, rod lockers, swim platforms and stepwells. 4W 12V DC.

Item#	Description	Hole	Case
05421	Rear Mount	1"	12

Repl. Parts	Description	Pack	Case
09961	Bulb - Wedge Base 4W (GE 194)	1 Pr.	12
09821	LED 13SMD T10 Wedge	1 Ea.	12

LED UNDERWATER LIGHT STRIP



LED

Waterproof. 12V DC. Pre-drilled to accommodate #8 screws (included).

Item#	Lumens	Watts	LEDs	LED Color	Size	Case
03031	12	0.36	6	Blue	4" L x 1/2" W	6
03401	12	0.36	6	Green	4" L x 1/2" W	6
03061	12	0.36	6	Red	4" L x 1/2" W	6
03001	12	0.36	6	White	4" L x 1/2" W	6
03041	20	0.48	10	Blue	6" L x 1/2" W	6
03411	20	0.48	10	Green	6" L x 1/2" W	6
03071	20	0.48	10	Red	6" L x 1/2" W	6
03011	20	0.48	10	White	6" L x 1/2" W	6
03051	24	0.72	12	Blue	8" L x 1/2" W	6
03421	24	0.72	12	Green	8" L x 1/2" W	6
03081	24	0.72	12	Red	8" L x 1/2" W	6
03021	24	0.72	12	White	8" L x 1/2" W	6

BAYONET SOCKET



08301



08321

Double Contact. 1" body.

Item#	Description	Case
08301	Brite Steel with 6" Wire Lead (Compatible w/ 09981)	12
08321	Chrome Plated Brass with 4" Wire Lead	12



SEACHOICE
PRODUCTS
THE QUALITY CHOICE

PAY LESS. GET MORE

LIGHTING



www.seachoice.com

REPLACEMENT BULBS



Seachoice Seachoice
 Bulb No. Applications
 02501: 04981, 05071, 05091, 05471, 05611, 05611, 05631, 05691, 06621, 06631 (Perko: 0455 & 1611)
 02511: 06121, 06131, 06101, 06151
 06430: 06401
 06440: 06411, 06421
 07631: 07521
 07641: 07521 & Halogen 35W Bulb
 09821: 05421 & Trailer Side Lights
 09831: 05011, 05031, 05131, 05251, 05851, 05861, 05931, 05971, 05991
 09841: 05361, 05391 (Perko: 946)
 09871: 06641
 09881: 06651
 09891: 08011, 08021, 08081
 09901: 04981, 05071, 05121, 05151, 05381, 05981 (Perko: 0455)
 09911: 05011, 05031, 05251, 05861, 05931, 05971, 05991
 09921: 06121, 06131
 09931: 05361, 05391
 09951: 05471, 05611, 05691, 06621, 06631
 09961: 05421 & Trailer Side Lights
 09971: 51401, 51421, 51431
 09981: 1157 LED
 09991: 05701, 05571, 05691 (Old Style)

Item#	Description	Pack	Case
02501	LED Double Bayonet (Fits #90 & #1004)		12
02511	LED Bulb		12
06430	F4T5 Bulb, 4W Fluorescent (Fits 06401)	Bulk	12
06440	F8T5 Bulb, 8W Fluorescent (Fits 06411, 06421)	Bulk	12
07631	Halogen Bulb, 55W		12
07641	Halogen 35W Bulb, 35W, F/07901		12
09821	LED 13SMD T10 Wedge		12
09831	LED Bulb, 4 SMD		12
09841	4SMD Festoon Bulb		12
09871	Red Bulb DC Bayonet Base 12V - 10W		12
09881	Red Bulb DC Bayonet Base 12V - 15W		12
09891	8SMD Festoon Bulb	1 Pr.	12
09901	Bulb - DC Bayonet Base 7.5W (GE 90)	1 Pr.	12
09911	Festoon Bulb 10W (PKO 71)	1 Pr.	12
09921	Bulb 3W		12
09931	Festoon Bulb 10W (PKO 70)	1 Pr.	12
09951	Bulb 12W (GE 1004) for 05611	1 Pr.	12
09961	Bulb - Wedge Base 4W (GE 194)	1 Pr.	12
09971	Bulb - DC Bayonet Base 25/8W (GE 1157)	1 Pr.	12
09981	LED Bulb (Fits 1157) 25/8W	1 Pr.	12
09991	Bulb, Wedge Base 10W (906)	1 Pr.	12

SOLAR PANEL - 600mA



Maintains a steady charge and provides reliable power. An environmentally friendly way to power your appliances that mounts easily. Works under cloudy conditions and withstands wind, rain, and snow. Can be combined with up to 6 model 14331 solar panels together with the SEACHOICE model 14391 charge controller. The SEACHOICE model 14391 charge controller is recommended to prevent battery overcharge damage when using any combination of 14331's. **Includes:** 10ft power cable, DC power port adapter (cigarette lighter adapter), battery clamps and four stainless mounting screws. Requires the use of a charge controller, SEACHOICE model 14391, sold separately, to prevent battery damage from overcharging.

Charge Controller
4A maximum capacity. Prevents excessive discharge and overcharging of batteries

Item#	Volts	Size	Watts	Case
14331	15	14 1/8" L x 20 1/2" W x 3/4" H	9	12
Opt. Accy.	Description	Volts	Amps	Case
14391	Charge Controller	12	Up to 4	12

SOLAR PANEL CHARGE CONTROLLER



- For use with SEACHOICE model 14341 solar panels and combinations of 14331 solar panels
- 4A maximum capacity
- Prevents excessive discharge and overcharging of batteries

Item#	Description	Volts	Amps	Case
14391	Charge Controller	12	Up to 4	12

SOLAR PANEL - 1.3A



Helps recharge 12V deep cycle batteries to run small appliances. An environmentally friendly way to power your appliances that mounts easily. Can be combined with up to 3 model 14341 solar panels together with the SEACHOICE model 14391 charge controller. Works under cloudy conditions and withstands wind, rain, and snow. It is recommended that the SEACHOICE model 14391 charge controller be used in combination with the 14341 to prevent battery overcharge damage. Charges 1 x 12V or 2 x 6V deep cycle batteries: Laptop computer ~ 3 hours, Cooler (12V) ~ 5 hours, 15" LCD TV ~ 5 hours. **Includes:** 10' power cable, DC power port adapter (cigarette lighter adapter), battery clamps and four stainless mounting screws. Requires the use of a charge controller, SEACHOICE model 14391, sold separately, to prevent battery damage from overcharging.

Charge Controller
4A maximum capacity. Prevents excessive discharge and overcharging of batteries

Item#	Volts	Size	Watts	Case
14341	15	13 3/8" L x 39" W x 3/4" H	20	12
Opt. Accy.	Description	Volts	Amps	Case
14391	Charge Controller	12	Up to 4	12

MAIN BATTERY SWITCH



Ignition protected. Use as main disconnect switch. Red plastic housing with large black plastic knob. For use with systems under 50V - 250A continuous / 360A intermittent. Made in the USA.

Item#	Size	Case
11551	5 1/4" Dia. x 2 5/8"	12

BATTERY SELECTOR SWITCH



Ignition protected. For use with two or more batteries. For systems under 50V. Permits selection between batteries for starting and charging or operation of both in parallel. 250A continuous / 360A intermittent. Made in the USA.

Item#	Size	Pack	Case
11500	5 1/4" Dia. x 2 5/8"	Bulk	12
11501	5 1/4" Dia. x 2 5/8"		12

BATTERY SELECTOR SWITCH



Ignition protected. Four position without lock. For use with two or more batteries. For systems under 50V. Permits selection between batteries for starting and charging or operation of both in parallel. 210A continuous / 160A intermittent.

Item#	Size	Case
11591	5 1/4" Dia. x 2 5/8"	12

COMPACT MAIN BATTERY SWITCH



With removable side panels for easy wiring. Ignition protected. Use as main disconnect switch. Red plastic housing with large black plastic knob. For use with systems under 50V - 315A continuous / 450A intermittent. Made in the USA.

Item#	Size	Case
11561	3 7/8" x 3 7/8" x 1 7/8"	12

COMPACT BATTERY SELECTOR SWITCH



With removable side panels for easy wiring. For use with two or more batteries. For systems under 50V. Permits selection between batteries for starting and charging or operation of both in parallel. 315A continuous / 450A intermittent. Made in the USA.

Item#	Size	Case
11531	3 7/8" x 3 7/8" x 1 7/8"	12

CIRCUIT TESTER



Used to locate grounds, open circuits and shorts. Can be used with 6V or 12V systems. 36" wire with alligator clips.

Item#	Case
15041	12

BATTERY BOX



Black molded high density polyethylene. Protects battery and area around battery from acid spills. Lid is designed to allow easy access around battery cables and wires. Complete with hold down strap and mounting hardware.

Item#	Fits	Size	Case
22060	Group 24	10 1/2" L x 7 1/4" W x 10" H	6
22080	Group 27	14" L x 7 1/4" W x 10" H	3

BATTERY TRAY WITH HOLD DOWN STRAP

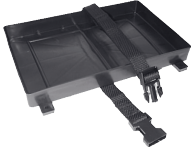

Meets USCG regulations for keeping batteries in place. Poly hold down strap with positive locking quick connect buckle make changing battery quick and easy. Mounts with #10 pan head screws.

Item#	Fits	Size	Fastener	Case
22031	Group 24	11" L x 7" W x 1 1/8" H	4	12
22051	Group 27	12 1/4" L x 7 1/4" W x 1 1/8" H	4	12
22011	Group 29, 31	13" L x 7 1/2" W x 1" H	8	12
Repl. Parts	Description			Case
78961	Replacement Strap			12

BATTERY TRAY



Meets USCG regulations for keeping batteries in place. Complete with stainless steel hold down rods, nuts & washers.

Item#	Fits	Size	Case
22021	Group 24	ID: 11" x 7 1/8" x 1 1/4"	12
22041	Group 27	ID: 12 5/8" x 7 1/4" x 1 1/4"	12
22071	Group 29	ID: 13" x 7 1/8" x 1"	12

PREMIUM BATTERY TRAY



Complete with stainless steel hold down rods. **Will not fit Exide® batteries.**

Item#	Fits	Size	Case
21961	Group 24	ID: 10 3/8" x 6 13/16" x 1 1/2"	12
21981	Group 27	ID: 11 1/16" x 6 13/16" x 1 1/2"	12
21991	Group 29	ID: 13 1/8" x 6 7/8" x 1 1/2"	12
21971	Group 31	ID: 12 1/16" x 6 3/4" x 1 1/2"	12

BATTERY OR TIE-DOWN STRAP



Poly-Pro webbing. Ideal for securing battery boxes and other equipment. Complete with brackets and stainless steel screws.

Item#	Color	Size	Case
78981	Black	1 1/2" x 42"	12

BATTERY TERMINAL - CLAMP STYLE, COATED



Quick and simple way to repair battery cable ends. No crimping tool needed. Epoxy coating aids in polarity identification and corrosion resistance. 3/8" positive stud and 5/16" negative stud. Fits all standard battery posts.

Item#	Description	Cable Size	Material	Color	Case
62731	Positive	6 to 1 gauge	Epoxy Coated Lead Alloy	Red	10
62721	Negative	6 to 1 gauge	Epoxy Coated Lead Alloy	Black	10

BATTERY TERMINAL - CLAMP STYLE



Fits positive or negative posts. Made from 100% recycled lead. Clamp holds cable or strap. Removable plate for easy assembly. Threaded clamp avoids pull-out.

Item#	Description	Cable Size	Material	Pack	Case
13721	Universal	6 to 1 gauge	Lead Alloy	2	12
13720	Universal	6 to 1 gauge	Lead Alloy	10	1

BATTERY TERMINALS - WING NUT, COATED



Epoxy coating aids in polarity identification and corrosion resistance. 3/8" positive stud and 5/16" negative stud. Fits all standard battery posts.

Item#	Description	Material	Pack	Case
13661	Positive & Negative	Epoxy Coated Lead Alloy	1 pr.	12

BATTERY TERMINAL - WING NUT

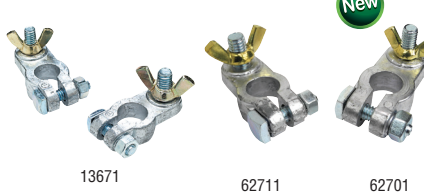

Converts standard battery post terminals to a marine stud connector. Allows for easy removal of connector from battery. Plated wing nuts. 3/8" Positive stud and 5/16" negative stud. Fits all standard battery posts.

Item#	Description	Material	Pack	Case
13671	Positive & Negative	Lead Alloy	2	12
13730	Universal	Lead Alloy	10	1
62711	Positive	Cast Lead Alloy	1	10
62701	Negative	Cast Lead Alloy	1	10

BATTERY TERMINAL COVER



Contains 1 red and 1 black protector boot. **Marine:** Accommodates battery terminals w/ wing nut. **Standard:** Accommodates battery terminals w/o wing nut.

Item#	Type	Cable Size	Fits	Pack	Case
13681	Marine	2-2/0	13671, 13661	1 Pr.	12
13701	Marine	4 & 6	13671, 13661	1 Pr.	12
13641	Standard	2-2/0		1 Pr.	12
13691	Standard	4 & 6		1 Pr.	12

COAXIAL ANTENNA CABLE ASSEMBLY



RG58U white coaxial cable with PL259 fittings on both ends. Lengths to fit most applications.

Item#	Size	Case
19781	5' Cable w/ Fittings	12
19761	10' Cable w/ Fittings	12
19771	20' Cable w/ Fittings	12

PLASTIC WIRE COVER



Gives boat that finished look. Covers unsightly wire pass-through holes. Made of durable black plastic that will not corrode. Covers holes up to 1 1/4" in diameter.

Item#	Hole	Pack	Case
16251	Up to 1 1/4"	1 Pr.	12

VHF ANTENNA CONNECTORS

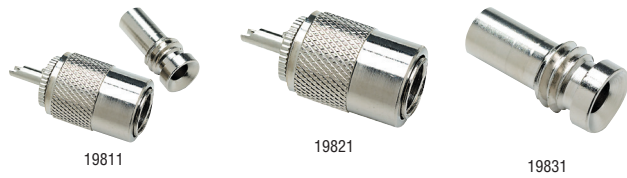

Chrome Plated Brass



19851

VHF CONNECTOR WITH ADAPTER

19811: PL259 (19821) with UG175 (19831) cable adapter; Use with RG58U cable.

COAXIAL CABLE PLUG - PL259

19821: Use with RG58U or 8X cable. Takes adapter plug UG175 (19831) or UG176 (19841).

COAXIAL CABLE ADAPTERS Both fit cable plug 19821 (PL259).

19831: Use with RG58U cable - UG175.

19841: Use with RG59U cable - UG176.

DOUBLE FEMALE CONNECTOR - PL258

19851: Attaches to PL259 (19821) cable plug.

Item#	Model #	Description	Case
19811	PL259 & UG175	Connector w/ Adapter	12
19821	PL259	VHF Male Connector	12
19831	UG175	Adapter for RG58U Cable	12
19841	UG176	Adapter for RG59U Cable	12
19851	PL258	Double Connector	12

CABLE THRU HULL FITTING



17901

17921

Watertight thru hull fitting. Self attaching. No additional hardware required. Accepts single or double cable. 2" maximum hull, requires 3/4" hole.

Item#	Color	Case
17901	Black	12
17921	White	12

CABLE OUTLET



Watertight chrome plated brass. Threaded cap and rubber gasket. For complete waterproofing of cable. Use #6 screws.

Item#	Size	Base	Case
10011	Outlet: 1/4"	1 1/4" dia.	12
10021	Outlet: 3/16"	1 1/4" dia.	12
10031	Outlet: 3/8"	1 1/2" dia.	12

ELECTRICAL TAPE



Black vinyl electrical tape. Flame retardant. 7 mil. roll. UL listed.

Item#	Size	Case
14001	3/4" x 60'	12

SILICONE SELF-FUSING TAPE



White

Black

Red

Yellow

Ideal for almost any application requiring a waterproof seal.

- Center ridge line facilitates uniform application of tape
- An excellent insulator with high dielectric strength (400 volts per mil)
- Revolutionary alternative to heat shrink tubing
- Begins curing immediately - completely cures within 24 hours
- Forms a permanent moisture tight seal
- Ideal for high temperature applications (-65° F to +500° F)
- No adhesive residue upon removal
- Seamless self-fusing silicone tape
- Salt water resistant

Item#	Color	Size	Case
61461	White	1" x 10'	10
61471	Black	1" x 10'	10
61481	Red	1" x 10'	10
61491	Yellow	1" x 10'	10

LIQUID ELECTRICAL TAPE



14201

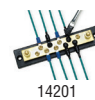

14201

Forms a protective dielectric coating on electrical connections. Seals out moisture, prevents corrosion. Adheres to all metal, plastic, vinyl, rubber, and composite surfaces. Stops screws from loosening due to vibration. Safe and easy to use and is fast drying. Applicator brush built into cap.

Item#	Size	Color	Case
14201	4 oz.	Black	12

BATTERY CLIP



For use with all battery operated electrical devices. Copper plated. 1" jaw opening. 3" long.

Item#	Amps	Pack	Case
13651	50	1 Pr.	12

CABLE TIES



Standard

Mounting

14161, 14171 & 14181: Accommodates # 8 screw

Item#	Size	Color	Max Load	Pack	Case
14131	4"	UV Black	18 lbs.	25	25
14071	4"	UV Black	18 lbs.	1000	10
14141	6"	UV Black	50 lbs.	25	25
14101	8"	UV Black	50 lbs.	25	25
14111	8"	UV Black	50 lbs.	25	25
14121	8"	UV Black	50 lbs.	10	10
14151	11"	UV Black	50 lbs.	25	25
14081	11"	UV Black	50 lbs.	500	10
14191	14"	UV Black	50 lbs.	25	25
14211	14"	UV Black	120 lbs.	25	25
14091	14"	UV Black	120 lbs.	500	10
Mounting					
14161	8"	UV Black	50 lbs.	25	25
14171	8"	UV Black	50 lbs.	25	25
14181	8"	UV Black	50 lbs.	10	10

MOLDED MARINE CONNECTOR



Polarized 2 contact connector. For marine and automotive use. Molded ABS interiors. Protected by PVC caps. For 6V, 12V and 24V applications. 10A @ 12V.

Item#	Description	Case
13801	Round	12

DECK CONNECTOR



Water-tight chrome plated brass. 1 1/2" dia. chrome plated brass flange with waterproof plastic snap-on cover. Two pin double contact socket and plug. Plug has protective black plastic boot. Fasten with #4 screws. 3A @ 12V.

Item#	Case
10121	12

DECK CONNECTOR



Water-tight chrome plated brass. Brass double contacts supplied complete with black plastic threaded knurled cap and chain. Insures positive watertight fitting. Fasten with #6 screws. Flange diameter 1 1/2". Overall length: 2 3/4". 3A @ 12V.

Item#	Case
10161	12

DUAL USB POWER ADAPTER



- Use with: Mobile Phones, iPad, iPod and Phones, MP3/4, Digital Camera, etc.
- LED indication light
- Plugs into most cigarette lighters or 12V accessory outlets to allow use of up to 2 USB devices

Item#	Input	Output	Case
15071	12-24V	5V DC/2 Amps	12

ACCESSORY PLUG AND SOCKET



Nickel plated phosphor bronze and nylon. Will accept all other cigarette lighter type units. Equipped with weather seal cover and gasket. 10A @ 12V.

Item#	Description	Size	Case
15001	Plug & Socket		12
15011	Socket Only	2 1/4" L x 1 1/4" W x 1 5/8" D	10
15021	Plug Only		12

DUAL POWER OUTLET



Converts any 12V cigarette lighter socket to dual power outlet. LED light indicates power. Fuse included.

Item#	Case
15061	8

ACCESSORY SOCKET WITH BATTERY CLIP



Brass and plastic construction accessory plug for use directly with the battery. Accepts most type cigarette lighter plugs. 12V.

Item#	Length	Amps	Case
15031	12" of 18 gauge wire	50	12

COILED EXTENSION CORD



- Used to add extra length to spotlight and accessory cords
- 12V-5A
- 150W
- 10' black coiled extension cord

Item#	Case
15051	12

TERMINAL BLOCK

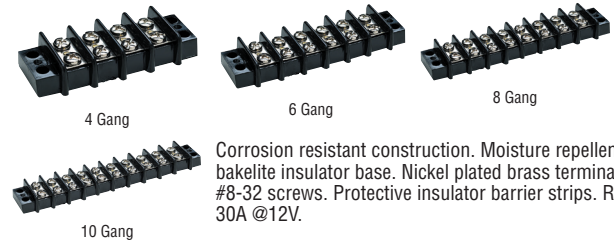

Corrosion resistant construction. Moisture repellent bakelite insulator base. Nickel plated brass terminals and #8-32 screws. Protective insulator barrier strips. Rated for 30A @ 12V.

Item#	Gang	Size	Case
13561	4	4"L x 1 5/16"W x 1 1/16"H	12
13571	6	4 3/8"L x 1 5/16"W x 1 1/16"H	12
13581	8	5 1/2"L x 1 5/16"W x 1 1/16"H	12
13591	10	6 5/8"L x 1 5/16"W x 1 1/16"H	12

TERMINAL BLOCK



Molded plastic base with brass hardware. 30A @ 12V.

Item#	Gang	Size	Case
13501	4	3"L x 1 1/2"W x 3/16"H	12
13531	6	4 1/2"L x 1 1/2"W x 3/16"H	12

TERMINAL BLOCK



Corrosion resistant construction. Moisture repellent bakelite insulator base. Solid brass bus bar. Brass 1/4" dia. stud terminals and hex nuts. Brass #8-32 terminal screws.

Item#	Gang	Size	Case
13631	10	5 3/4"L x 1 1/4"W x 1 1/2"H	12

FUSE AND JUNCTION BLOCK



Heavy duty base. Brass fuse clips and contacts with #8-32 screws. For SFE 20A or 3AG series fuse.

Item#	Gang	Size	Case
13351	4	2 3/4" L x 2 3/4" W x 5/8" H	12
13361	6	4 1/4" L x 2 3/4" W x 5/8" H	12

FUSE AND TERMINAL BLOCK



Heavy duty molded base. Brass clips and contacts with common buss bar. Use SFE 20A or 3AG series fuse. Each buss bar has one #8-32 x 3/4" stud with two hex nuts.

Item#	Gang	Size	Case
13431	4	3 1/2" L x 3" W x 3/4" H	12
13441	6	4 1/2" L x 3 1/4" W x 7/8" H	12
13451	8	6" L x 3 1/4" W x 7/8" H	12

ATO/ATC FUSE BLOCK

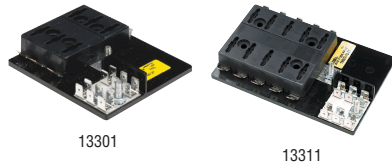

Heavy duty black plastic molded base with ground bar. 30A @ 12V DC.

Item#	Gang	Size	Case
13301	6	3 3/4" L x 3 5/16" W x 1 9/16" H	12
13311	10	5" L x 3 5/16" W x 1 9/16" H	12

FUSE HOLDER



Panel mount. Square face panel mount fuse holder. Accepts up to 10A fuses.

Item#	Case
12611	12

FUSE HOLDER



Panel mount. For 1/4" x 1 1/4" fuses. (fuses not included), with bayonet-type knob spring pressure contact. Complete with gasket and nut. For panels through 5/16".

Item#	Pack	Case
12600	Bulk	25
12601		12

FUSE HOLDER



Watertight In-Line. Molded of heat resistant non-breakable plastic. "Push together" type is watertight.

12701, 12711, 12721: Has spare fuse compartment.

Supplied with two nickel plated brass fuses.

12731, 12741, 12751: Supplied with nickel plated brass fuse.

Fits 1/4" x 1 1/4" fuses. 8" Wire

Item#	Description	Gauge	Fuse	Case
12701	Holder w/spare	16	10A	12
12711	Holder w/spare	14	20A	12
12721	Holder w/spare	10	30A	12
12731	Holder	16	10A	12
12751	Holder	14	20A	12
12741	Holder	10	30A	12

FUSE HOLDER



In-Line, heavy duty holder with 1/2" of orange wire leads. Fuse included.

Item#	Gauge	Fuse	Case
12651	12	30A	12

FUSE HOLDER



In-Line, heavy duty. Accommodates a variety of sizes. 6V and 12V application. Fuse not included.

Item#	Gauge	Fuse	Case
12661	16	20	12

IN-LINE WATERPROOF FUSE HOLDER



Watertight. Yellow neoprene fuse holder is waterproof and is to be used with AGC fuse. Sold in pairs.

Item#	Fuse	Pack	Case
12681	20A	1 Pr.	12

IN-LINE FUSE HOLDER/ATO-ATC



Water resistant. Easy to install, easy to change ATO-ATC fuse holder. Used in most recreational vehicles. Comes with cap to seal out moisture. Brass electrical contacts. Fuse included.

Item#	Gauge	Fuse	Case
12761	16	10A	12
12771	12	30A	12

ATO/ATC FUSE HOLDER

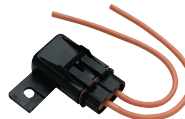

Water tight. Extra heavy duty weatherproof fuse holder with wire leads for easy hook-up. Fuse not included.

Item#	Gauge	Fuse	Case
12671	12	Up to 30A	12

LED SWITCH PANEL

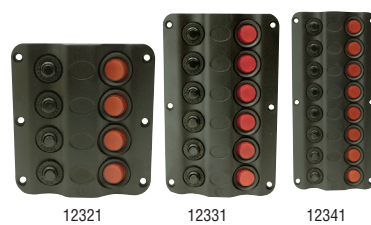

12321: Contains (1) 4A, (1) 6A, (1) 8A, and (1) 10A

12331: Contains (2) 5A, (2) 6A, (1) 8A, and (1) 10A

12341: Contains (1) 4A, (2) 5A, (2) 6A, (2) 8A, and (1) 10A

- Molded black plastic
- 12V

- Pre-drilled with countersunk holes to accommodate #8 screws

Item#	Gang	Size	Case
12321	4	4 1/4" L x 4" W x 1 3/4" D	12
12331	6	6 1/4" L x 4" W x 1 3/4" D	12
12341	8	8 1/4" L x 4" W x 1 3/4" D	12

Repl. Parts	Description	Size	Volts	Case
13231	Circuit Breaker	5 Amp	12	12
12461	Repl. LED Rocker Switch			12
13251	Circuit Breaker	8 Amp		12
13241	Circuit Breaker	6 Amp		12
13261	Circuit Breaker	10 Amp		12

BREAKER PANEL



12491



12501

Note: Replacement circuit breakers - see series 13091 thru 13151.

12491: Includes 1-5A, 1-10A, 1-15A, 1-20A breakers and 20 labels

12501: Includes 2-5A, 2-15A, 2-20A breakers and 27 labels

- Lighted waterproof rocker switches
- Made of 5052 aluminum and powder coat finish
- Pre-wired with reset breakers and clear boots
- Tinned copper wire
- UL rated

Item#	Gang	Size	Case
12491	4	5 1/4" x 7 1/2"	6
12501	6	5 1/4" x 7 1/2"	6

Repl. Parts Description	Positions	Color	Type	Terminals	Case
12961		On/Off	Black	SPST 3	12
12371		2 Pk. Clear Boots for Push Button Breakers			12

AC/DC PANEL BREAKER



Single Pole. Circuit breakers are magnetic hydraulic and are designed for marine use.

- UL and CSA approved
- Current: AC/DC
- Delay: Medium
- Actuator: Single/White

Item#	Amps	Rating	Case
13101	10	65V DC/227V AC	12
13121	15	65V DC/227V AC	12
13141	20	65V DC/227V AC	12
13161	30	65V DC/227V AC	12
13181	40	65V DC/125V AC	12
13201	50	65V DC/125V AC	12

CIRCUIT BREAKER



13091



Clear Boot

Push to reset. Calibrated and tested. Single pole circuit breakers. A proven "Snap-Acting" bi-metallic thermal sensing mechanism used to interrupt current flow. Manual push to reset reinstates current flow. Max panel thickness 1/4", 3/8" hole. 1/2" W x 1 1/4" H x 1 1/2" Deep

Item#	Amps	Case
13091	5	12
13111	10	12
13131	15	12
13151	20	12
13171	30	12

Opt. Accy.	Description	Pack	Case
12371	2 Pk. Clear Boots for Breakers	1 pr	12

MANUAL CIRCUIT BREAKER

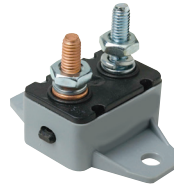

- 12/24V DC
- Type III manual reset
- Plastic body with molded mounting brackets
- Two 10/32 threaded studs
- Push to reset
- Ideal for trolling motor installation

Item#	Amps	Case
13051	20	12
13061	30	12
13071	40	12
13081	50	12

Opt. Accy.	Description	Case
13711	Breaker Bracket	12

INDICATOR LIGHT



09851



09861

Red indicator lights with 6" leads. Use as 14V warning light

09851: For use as warning light in panels

09861: Use as visual warning of engine/bilge problems

Item#	Description	Size	Case
09851	LED	1/4"	12
09861	Incandescent (with 4V bulb)	3/16"	12

HEAVY DUTY IGNITION STARTER SWITCH

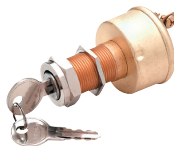

11621



11641

11621: Mounting stem 1 7/8" L, 1 9/16" - 24 thread dia.

11641: Mounting stem 1 7/8" L, 1 9/16" - 20 thread dia. Overall Dimensions: 3 1/4" L; 1 7/16" dia.

- 3 Position: Off - Ignition - Start
- 3 Terminals
- 15A @ 12V DC
- Chrome plated brass face nut and brass back-up nut
- Stainless steel springs

Item#	Material	Max Panel Thickness	Case
11621	Brass	To 1"	12
11641	Plastic	To 1 1/8"	12

JOHNSON/EVINRUDE IGNITION STARTER SWITCH



Item#	Pack	Case
11650	Bulk	12
11651		12

"Push To Choke" feature.

3 Position:

Off - Ignition - Start

6 Terminals. Replacement for OMC 393301. Pollak 33-105.

Fits most OMC inboard/outboard powered boats. 20A @

12V DC. Supplied with two keys.

Overall Size: 2 5/8" L; 1 29/64" dia.

UNIVERSAL KILL SWITCH AND LANYARD



50" coil type lanyard. Black nylon casing. 5A @ 12V.

Switch w/Coil Lanyard

Coil Lanyard w/ 7 Keys

Item#	Description	Case
11681	Switch w/ Coil Lanyard	12
Repl. Parts	Description	Case
11691	Replacement Coil Lanyard	12
11671	Replacement Coil Lanyard w/ 7 Keys	12

HORN SWITCH



Momentary "On-Off"
Heavy duty push button switch. Black plastic button, chrome plated brass housing. 1 1/2" dia. switch. Overall width is 2 5/8". Center to center holes 2 1/16" apart.

Item#	Amps	Case
11711	5	12

HORN SWITCH



Red push button switch used for horn button or any momentary function. Mounts in 1/2" hole and used on panels up to 1/4" thick.

Item#	Case
11701	12

PUSH BUTTON STARTER/HORN SWITCH

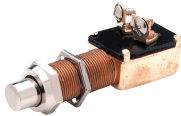

2 Position: Off - Momentary On. Normally "Off"
Heavy duty. Fits panels up to 1" thick. Insulated. 25A @ 6V DC. 15A @ 12V DC. Supplied with chrome plated brass face nut, brass washer and back-up nut. Stainless steel springs. 2 7/8" Length. Mounting stem 1 1/4" L, 5/8" - 32 thread dia.

Item#	Case
11781	12

MOMENTARY PUSH BUTTON SWITCH



11751

11761

11771

2 Position: Off - Momentary On. Normally "Off" S.P.S.T.
Heavy duty. 6V - 36V DC. Non-corrosive construction.

11751: Momentary push button switch. Polyester body and silver contacts with special moisture proof rubber cap. 30A @ 12V DC. 50A @ 6V DC. Insulated. Chrome plated brass fittings included.

11761: Plasticized body sealed against moisture & dirt. Black moisture repellent rubber button cover. Two 18 gauge wire leads, 12" L. Mounting stem 1 1/16" L, 5/8" - 32 thread dia.

Gasket sealed case protects against moisture and dust. Molded plastic insulator with protective barrier between terminals. Black moisture repellent rubber button cover. Silver contacts.

11771: Mounting stem 1 3/8" L, 5/8" - 32 thread dia.

Item#	Max Panel Thickness	Case
11751	1"	12
11761	1/2"	12
11771	1"	12

TOGGLE SWITCH

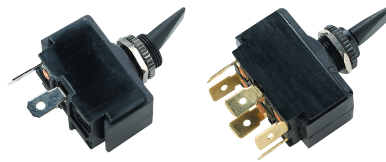

2 Terminal

6 Terminal

Black plastic paddle and locking ring with lever seal and knurled cap nut. Sealed to resist water penetration. Requires 1 5/32" mounting hole. Fits panels through 1/4".

- 12001:** Ideal for lights, blower, pump, etc.
- 12011:** Ideal for starter, horn or choke.
- 12021:** Ideal for running & anchor lights, wipers, manual/auto bilge pumps.
- 12031:** Ideal for trim tabs.

Item#	Positions	Terminals	Rating	Case
12001	2 - On/Off	2	15A @ 12V DC	12
			10A @ 24V DC	
			10A @ 24V DC	
12011	2 - Off/ Mom. On	2	15A @ 12V DC	12
			10A @ 24V DC	
12021	3 - On/Off/On	6	15A @ 12V DC	12
			10A @ 24V DC	
			10A @ 24V DC	
12031	Mom On/Off/ Mom On	6	15A @ 12V DC	12
			10A @ 24V DC	

ILLUMINATED TOGGLE SWITCH

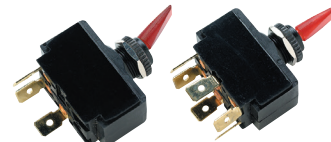

2 Terminals

6 Terminals

Red plastic paddle that illuminates when under load. Complete with locking ring and knurled cap nut. Sealed to resist water penetration. Requires 1 5/32" mounting hole. Fits panels through 1/4".

- 12201:** Ideal for lights, blower, pump, etc.
- 12211:** Ideal for starter, horn or choke.
- 12221:** Ideal for running & anchor lights, wipers, manual/auto bilge pumps.
- 12231:** Ideal for use with trim tabs

Item#	Positions	Terminals	Rating	Case
12201	2 - On/Off	3	16A @ 12V DC	12
12211	2 - Off/Mom On	3	16A @ 12V DC	12
12221	3 - On/Off/On	6	16A @ 12V DC	12
12231	3 - Mom On/Off/Mom On	6	15A @ 12V DC	12

TOGGLE BOOT SEAL



12391

12401

Fits standard toggle switches with 1 9/32"-32 mounting stem. Accommodates toggle handles through 1 1/16" L. Protects against moisture and dirt. Completely covers toggle handle. Brass threads.

Item#	Color	Pack	Case
12361	Black	1 Pr.	12
12391	Black	1 Ea.	12
12401	Grey	1 Ea.	12

ROCKER SWITCH



12411

12421

12431

12441

- Snap mount thermo-plastic housing
- 12V - 15A
- Fits panels up to 1/4" thick

- Overall size: 1 3/4" x 1 5/16"
- Cut-out size: 1" x 3/4". With plug-in type terminals

Item#	Positions	Terminals	Case
12411	On/Off	2	12
12421	On (Red)/Off	3	12
12431	On-Off-On	6	12
12441	On (Red)/Off/On (Red)	6	12

TOGGLE SWITCH

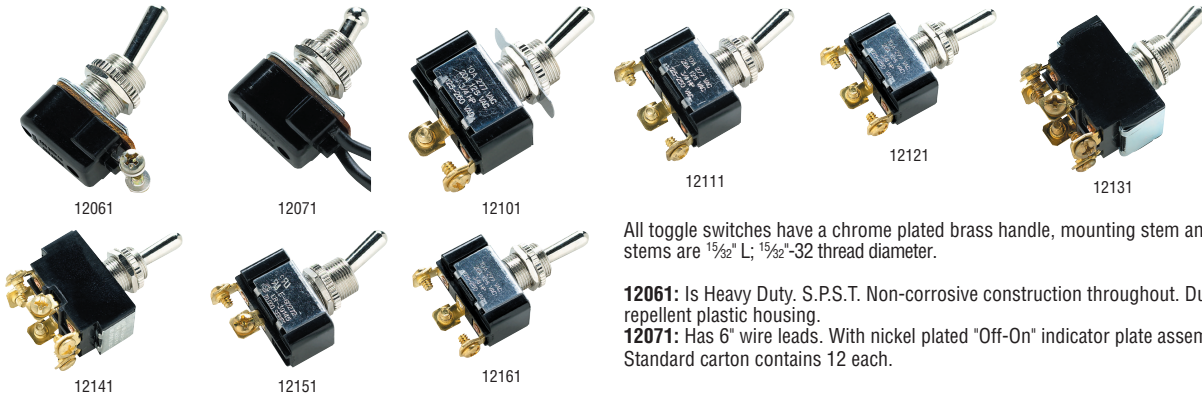

All toggle switches have a chrome plated brass handle, mounting stem and face nut. Mounting stems are $1\frac{1}{2}$ " L; $1\frac{1}{2}$ "-32 thread diameter.

12061: Is Heavy Duty. S.P.S.T. Non-corrosive construction throughout. Durable, moisture repellent plastic housing.
12071: Has 6" wire leads. With nickel plated "Off-On" indicator plate assembled. Bat handle. Standard carton contains 12 each.

Item#	Positions	Terminals	Max Panel Thickness Rating	Case
12061	2 - Off/On (SPST)	2 Screw	$\frac{1}{4}$ "	10A @ 12V DC Lamp Load - 3A @ 250V AC - 6A @ 125V AC 15A @ 12V DC Inductive Load 12
12071	2 - Off/On (SPST)	6" Wire Leads	$\frac{3}{8}$ "	35A @ 6V DC 20A @ 12V DC, 3A @ 250V AC - 6A @ 125V AC 12
12101	2 - Off/On (SPST)	2 Screw	$\frac{3}{8}$ "	25A @ 12V DC, 10A @ 250V AC - 20A @ 125V AC 12
12111	2 - On/On (SPST)	3 Screw	$\frac{3}{8}$ "	25A @ 12V DC, 10A @ 250V AC - 20A @ 125V AC 12
12121	3 - On/Off/On (SPST)	3 Screw	$\frac{3}{8}$ "	25A @ 12V DC, 10A @ 250V AC - 20A @ 125V AC 12
12131	2 - On/On (DPDT)	6 Screw	$\frac{3}{8}$ "	25A @ 12V DC, 10A @ 250V AC - 20A @ 125V AC 12
12141	3 - On/Off/On (DPDT)	6 Screw	$\frac{3}{8}$ "	25A @ 12V DC, 10A @ 250V AC - 20A @ 125V AC 12
12151	2 - Off/ Mom On (SPST)	2 Screw	$\frac{3}{8}$ "	25A @ 12V DC, 25A @ 6 & 12V DC Inductive Load 20A @ 6 & 12V DC Lamp Load 12
12161	3 - Mom On/Off/Mom On (SPST)	3 Screw	$\frac{3}{8}$ "	25A @ 12V DC, 25A @ 6 & 12V DC Inductive Load 20A @ 6 & 12V DC Lamp Load 12

CONTURA® ROCKER SWITCH

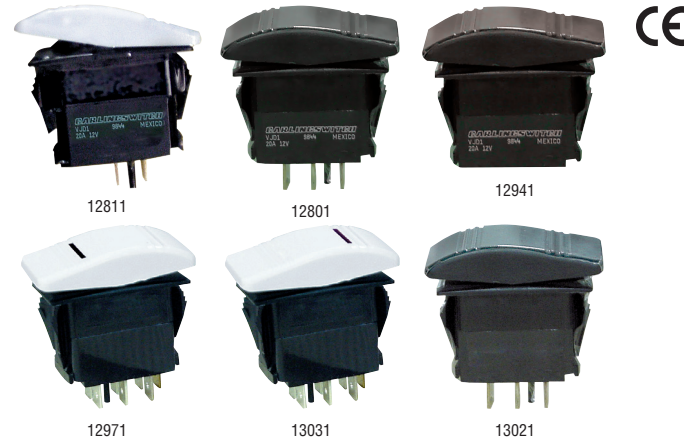

Sealed front panel components give these switches complete protection against dust and prolonged spray and submersion. Switches are ignition protected, vibration, shock, moisture and salt spray resistant. Base is made of durable polyester while actuator is of a polycarbonate material. Rated 20A @ 12V, 15A @ 125VAC and 10A @ 250VAC. Requires .830"W x 1.45"L holes.

ROCKER SWITCH



Rated 16A @ 12V. Requires .86" x 1.45" cut out.

Item#	Positions	Color	Type	Terminals	Case
Non-Illuminated					
10811	On/Off	White	SPST	2	12
10891	Mom/Off	White	SPST	2	12
10931	Mom/Off/Mom	White	SPST	3	12
10851	On/Off/On	White	DPDT	6	12
10951	Mom On/Off/Mom On	White	DPDT	6	12
10801	On/Off	Black	SPST	2	12
10881	Mom/Off	Black	SPST	2	12
10921	Mom/Off/Mom	Black	SPST	3	12
10841	On/Off/On	Black	DPDT	6	12
10941	Mom On/Off/Mom On	Black	DPDT	6	12
Illuminated					
10971	On/Off	White	SPST	3	12
11011	Mom/Off/On	White	DPST	5	12
10991	On/Off/On	White	DPST	5	12
10961	On/Off	Black	SPST	3	12
11001	Mom/Off/On	Black	DPST	5	12
10981	On/Off/On	Black	DPDT	5	12

Item#	Positions	Color	Type	Terminals	Case
Non-Illuminated					
12811	On/Off	White	SPST	2	12
12891	Mom/Off	White	SPST	2	12
12931	Mom/Off/Mom	White	SPST	3	12
12851	On/Off/On	White	DPDT	6	12
12951	Mom On/Off/Mom On	White	DPDT	6	12
12801	On/Off	Black	SPST	2	12
12881	Mom/Off	Black	SPST	2	12
12921	Mom/Off/Mom	Black	SPST	3	12
12841	On/Off/On	Black	DPDT	6	12
12941	Mom On/Off/Mom On	Black	DPDT	6	12
Illuminated					
12971	On/Off	White	SPST	3	12
13011	Mom/Off/On	White	DPST	4	12
12991	On/Off/On	White	DPDT	7	12
13031	On1/Off/On1&2	White	DPDT	7	12
12961	On/Off	Black	SPST	3	12
13001	Mom/Off/On	Black	DPST	4	12
12981	On/Off/On	Black	DPDT	7	12
13021	On1/Off/On1&2	Black	DPDT	7	12

PUSH-PULL SWITCH

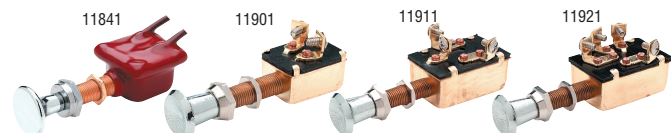

Heavy Duty. All push-pull switches have mounting stems: 1 1/4" L x 3/8" dia.

11841: 2 Position: Off - On. One circuit. Normally "Off" S.P.S.T. Non-corrosive construction. Plasticized body sealed against moisture and dirt. Two 18 gauge insulated copper wire leads, 12" L. Chrome plated brass knob and face nut.

11901: 2 Position: Off - On. Chrome plated brass face nut, washer and back-up nut. Chrome plated plastic knob. Stainless steel springs.

11911: 3 Position: Off - On #1 - On On Both #1, #2. First "On" energizes one circuit. Second "On" energizes both circuits. Brass hex back-up nut, brass washer, chrome plated brass face nut. Chrome plated plastic knob.

11921: 3 Position: Off - On #1 - On #2. Two separate circuits. Suited for anchor lights and a separate circuit for running lights. Brass hex back-up nut, brass washer. Chrome plated plastic knob.

Item#	Positions	Circuits	Rating	Panel Thickness	Case
11841	Off - On	1	6V - 36V DC - 10A @ 12V DC	3/8"	12
11901	Off - On	1	25A @ 6V DC - 15A @ 12V DC	1"	12
11911	Off - On - On Both #1, #2	2	25A @ 6V DC - 15A @ 12V DC	1"	12
11921	Off - On #1 - On #2	2	25A @ 6V DC - 15A @ 12V DC	1"	12

PUSH-PULL SWITCH

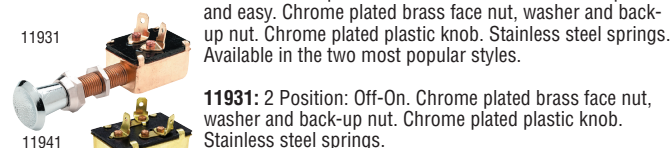

Switches with spade connections make installation quick and easy. Chrome plated brass face nut, washer and back-up nut. Chrome plated plastic knob. Stainless steel springs. Available in the two most popular styles.

11931: 2 Position: Off-On. Chrome plated brass face nut, washer and back-up nut. Chrome plated plastic knob. Stainless steel springs.

11941: 3 Position: Off-On - On. First "On" energizes one circuit. Second "On" energizes both circuits. Brass hex back-up nut, brass washer, chrome plated brass face nut. Chrome plated plastic knob.

Item#	Positions	Circuits	Rating	Panel Thickness	Case
11931	Off - On	1	25A @ 6V DC 15A @ 12V DC	1"	12
11941	Off - On #1 On Both #1, #2	2	25A @ 6V DC 15A @ 12V DC	1"	12

STEP DOWN 3-TO-1 HEAT SHRINK BUTT CONNECTOR

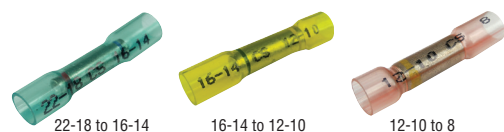

New

Marine grade and designed for connecting different wire gauges. The gauge is marked on each end of the connector and also displays a corresponding color band. 99.9% Pure copper with seamless tube, tin plated. Proprietary nylon/polyolefin 3:1 shrink ratio tubing with adhesive lining provides maximum clarity for wire inspection purposes, faster shrink times and improved abrasion resistance. Simply insert the wire, crimp and heat shrink for a complete environmental seal.

Item#	Wire Range	Color	Pack	Case
61401	22-18 to 16-14	Blue	10	10
61411	16-14 to 12-10	Yellow	10	10
61421	12-10 to 8	Red	10	10

3-TO-1 HEAT SHRINK BUTT CONNECTOR

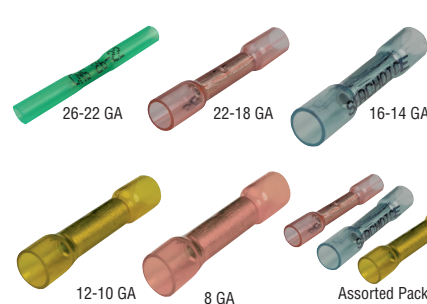

Marine grade heat shrinkable butt splices. 99.9% Pure copper with seamless tube, tin plated. Proprietary nylon/polyolefin 3:1 shrink ratio tubing with adhesive lining provides maximum clarity for wire inspection purposes, faster shrink times and improved abrasion resistance. Simply insert the wire, crimp and heat shrink for a complete environmental seal.

Item#	Wire Range	Color	Pack	Case
60171	26-22	Green	25	10
62761	26-22	Green	1000	1
62251	22-18	Red	3	10
60181	22-18	Red	25	10
61151	22-18	Red	100	6
62771	22-18	Red	500	1
62261	16-14	Blue	3	10
60191	16-14	Blue	25	10
61161	16-14	Blue	100	6
62781	16-14	Blue	500	1
62271	12-10	Yellow	3	10
60201	12-10	Yellow	25	10
61171	12-10	Yellow	100	6
62281	8	Red	2	10
60211	8	Red	25	10
Assorted Pack 62291	22-18, 16-14, 12-10	Red, Blue, Yellow	10	5

NYLON INSULATED BUTT CONNECTOR



Voltage: 600
Max Temp: 105°C / 189°F

New

Item#	Wire Range	Color	Pack	Case
67901	22-18	Red	7	10
67911	22-18	Red	25	10
67921	22-18	Red	100	10
67931	16-14	Blue	7	10
67941	16-14	Blue	25	10
67951	16-14	Blue	100	10
67961	16-14	Blue	500	10
67971	12-10	Yellow	7	10
67981	12-10	Yellow	25	10
67991	12-10	Yellow	100	10

VINYL INSULATED BUTT CONNECTOR



Voltage: 600
Max Temp:
75°C / 167°F



Item#	Wire Range	Color	Pack	Case
60601	22-16	Red	100	10
60781	22-16	Red	500	10
60611	16-14	Blue	100	10
60791	16-14	Blue	500	10
60621	12-10	Yellow	100	10

BRAZED NON-INSULATED BUTT SPLICE



Marine grade, 99.9% pure copper, with a tin plated brazed seam tube.

Item#	Wire Range	Pack	Case
60221	#8 AWG	50	10
60231	#6 AWG	25	10
60241	#4 AWG	25	10
60251	#2 AWG	5	10

SEAMLESS BUTT SPLICE



Marine grade, 99.9% pure copper. Tin plated for corrosion resistance.

Item#	Wire Range	Pack	Case
61571	22-18	25	10
New 61611	22-18	100	1
61601	22-18	1000	1
61581	16-14	25	10
New 61631	16-14	100	1
61621	16-14	1000	1
61591	12-10	25	10
New 61641	12-10	100	1

3-TO-1 HEAT SHRINK RING TERMINAL



Marine grade heat shrinkable ring terminals. 99.9% Pure copper with brazed seam barrel, tin plated. Proprietary nylon/polyolefin 3:1 shrink ratio tubing with adhesive lining provides maximum clarity for wire inspection purposes, faster shrink times and improved abrasion resistance. Simply insert the wire, crimp and heat shrink for a complete environmental seal.

Item#	Wire Range	Fits	Color	Pack	Case
62301	22-18	#8 stud	Red	3	10
62311	22-18	#10 stud	Red	3	10
60141	22-18	#6 stud	Red	25	10
60151	22-18	#8 stud	Red	25	10
60161	22-18	#10 stud	Red	25	10
62321	16-14	#8 stud	Blue	3	10
62331	16-14	#10 stud	Blue	3	10
62341	16-14	5/16" stud	Blue	3	10
62351	16-14	3/8" stud	Blue	3	10
60091	16-14	#6 stud	Blue	25	10
60101	16-14	#8 stud	Blue	25	10
New 63821	16-14	#8 stud	Blue	100	1
60111	16-14	#10 stud	Blue	25	10
New 63811	16-14	#10 stud	Blue	100	1
60121	16-14	1/4" stud	Blue	25	10
62361	12-10	#8 stud	Yellow	3	10
62371	12-10	#10 stud	Yellow	3	10
62381	12-10	5/16" stud	Yellow	3	10
62391	12-10	3/8" stud	Yellow	3	10
60031	12-10	#8 stud	Yellow	25	10
60041	12-10	#10 stud	Yellow	25	10
60051	12-10	1/4" stud	Yellow	25	10
60061	12-10	5/16" stud	Yellow	25	10
60071	12-10	3/8" stud	Yellow	25	10

VINYL INSULATED RING TERMINAL



Voltage: 600
Max Temp: 75°C / 167°F

Item#	Wire Range	Fastener	Color	Pack	Case
60631	22-18	#10	Red	100	10
60641	16-14	#6	Blue	100	10
60651	16-14	#8	Blue	100	10
60661	16-14	#10	Blue	100	10
60671	16-14	1/4"	Blue	100	10
60681	16-14	5/16"	Blue	100	10
60691	16-14	3/8"	Blue	100	10
60701	12-10	#10	Yellow	100	10
60711	12-10	1/4"	Yellow	100	10
60721	12-10	5/16"	Yellow	100	10
60731	12-10	3/8"	Yellow	100	10
60741	12-10	1/2"	Yellow	100	10

NYLON INSULATED RING TERMINAL



Voltage: 600
Max Temp: 105°C / 221°F

Item#	Wire Range	Fastener	Color	Pack	Case
60801	22-18	#8	Red	6	20
60811	22-18	#8	Red	100	10
60821	22-18	#10	Red	6	20
60831	22-18	#10	Red	25	20
60841	16-14	#6	Blue	25	20
60851	16-14	#8	Blue	6	20
60861	16-14	#8	Blue	100	10
60871	16-14	#10	Blue	6	20
60881	16-14	#10	Blue	25	20
60891	16-14	#10	Blue	100	10
60901	16-14	1/4"	Blue	5	20
60911	16-14	1/4"	Blue	100	10
60921	16-14	5/16"	Blue	5	20
60931	16-14	5/16"	Blue	100	10
60941	16-14	3/8"	Blue	5	20
60951	16-14	3/8"	Blue	100	10
60961	12-10	#8	Yellow	5	20
60971	12-10	#8	Yellow	100	10
60981	12-10	#10	Yellow	5	20
60991	12-10	#10	Yellow	100	10
61001	12-10	1/4"	Yellow	4	20
61011	12-10	5/16"	Yellow	4	20
61021	12-10	5/16"	Yellow	100	10
61031	12-10	3/8"	Yellow	4	20
61041	12-10	3/8"	Yellow	100	10
61051	12-10	1/2"	Yellow	3	20
61061	8	#10	Red	2	20
61071	8	1/4"	Red	2	20
61081	8	5/16"	Red	2	20
New 67761	8	5/16"	Red	25	10
61091	8	3/8"	Red	2	20
New 67771	8	3/8"	Red	25	10
61101	8	1/2"	Red	1	20
61111	6	1/4"	Blue	1	20
61121	6	3/8"	Blue	1	20
61131	4	1/4"	Yellow	1	20

NYLON INSULATED QUICK DISCONNECT TERMINAL

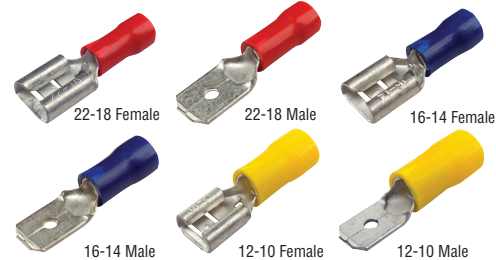

Item#	Wire Range	Connection	Color	Pack	Case
67801	22-18	Female	Red	100	10
67811	22-18	Male	Red	100	10
67821	16-14	Female	Blue	100	10
67831	16-14	Male	Blue	100	10
67841	12-10	Female	Yellow	100	10
67851	12-10	Male	Yellow	100	10

INSULATED BULLET TERMINALS



Item#	Description	Wire Range	Connection	Color	Pack	Case
61701	.156"	22-18	Male	Red	25	10
61711	.180"	22-18	Male	Red	25	10
61721	.156"	22-18	Female	Red	25	10
61731	.180"	22-18	Female	Red	25	10
61741	.156"	16-14	Male	Blue	25	10
61751	.180"	16-14	Male	Blue	25	10
61761	.156"	16-14	Female	Blue	25	10
61771	.180"	16-14	Female	Blue	25	10

3-TO-1 HEAT SHRINK INSULATED DISCONNECT

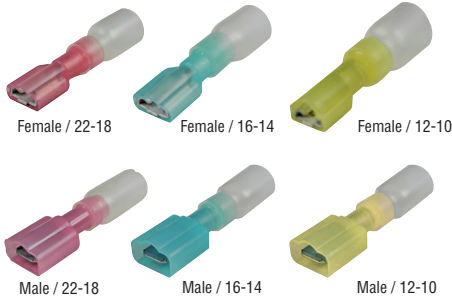

Marine grade heat shrinkable quick disconnect terminals. 99.9% Pure copper with butted seam barrel, tin plated. Clear polyolefin 3:1 shrink ratio tubing with adhesive lining provides maximum clarity for wire inspection purposes. Simply insert the wire, crimp and heat shrink for a complete environmental seal.

Item#	Wire Range	Connection	Color	Pack	Case
60271	22-18	Female	Red	25	10
60291	16-14	Female	Blue	25	10
60311	12-10	Female	Yellow	25	10
60281	22-18	Male	Red	25	10
60301	16-14	Male	Blue	25	10
60321	12-10	Male	Yellow	25	10

3-TO-1 HEAT SHRINK TUBING WITH SEALANT



Marine grade, flexible polyolefin heat shrinkable tubing. 3:1 shrink ratio with adhesive liner. Flame retardant. Once installed, provides a complete environmental seal to prevent corrosion, enhance insulation and improve abrasion resistance. - 55°C to 110°C operating temp. 3" Lengths are Clam Packed. 1 1/2" Lengths are Poly Bagged.

Item#	Size	Color	Pack	Case
62031	1/8" x 3"	Black	3	10
62041	3/16" x 3"	Black	3	10
62051	1/4" x 3"	Black	3	10
62061	3/8" x 3"	Black	3	5
62641	1/2" x 1 1/2"	Black	2	10
62071	1/2" x 3"	Black	3	5
62651	3/4" x 1 1/2"	Black	2	10
62211	3/4" x 3"	Black	3	5
62661	1" x 1 1/2"	Black	2	10
62101	1/8" x 3"	Red	3	5
62111	3/16" x 3"	Red	3	5
62121	1/4" x 3"	Red	3	5
62131	3/8" x 3"	Red	3	5
62671	1/2" x 1 1/2"	Red	2	10
62141	1/2" x 3"	Red	3	5
62681	3/4" x 1 1/2"	Red	2	10
62691	1" x 1 1/2"	Red	2	10

3-TO-1 HEAT SHRINK TUBING WITH SEALANT ASSORTMENT PACKS



Marine grade, flexible polyolefin heat shrinkable tubing. 3:1 shrink ratio with adhesive liner. Flame retardant. Once installed, provides a complete environmental seal to prevent corrosion, enhance insulation and improve abrasion resistance. - 55°C to 110°C operating temperature.

62201: Assorted Sizes
62191 & 62221: Assorted Colors

Item#	Size	Color	Pack	Case
62201	1/8", 3/16", 1/4", 3/8", 1/2" (x 3")	Black	5	5
62191	3/8" x 3"	(1) Blk, Red & Wht. (2) Yel	5	5
62221	3/4" x 3"	(1) Blk, Red, Wht & Yel	4	5

HEAT SHRINK VINYL SLEEVES



Vinyl heat shrinkable tubing. 2:1 Shrink ratio. Provides additional insulation and abrasion resistance.

Item#	Size	Color	Pack	Case
60381	3/16" x 6"	Black	7	10
60391	1/4" x 6"	Black	7	10
60401	3/8" x 6"	Black	5	10
60411	1/2" x 6"	Black	4	10
60421	3/4" x 6"	Black	3	10

3-TO-1 HEAT SHRINK TUBING WITH SEALANT - 48"



Marine grade, flexible polyolefin heat shrinkable tubing. 3:1 shrink ratio with adhesive liner. Flame retardant. Once installed, provides a complete environmental seal to prevent corrosion, enhance insulation and improve abrasion resistance. - 55°C to 110°C operating temperature.

Item#	Size	Color	Case
60441	3/16" x 48"	Black	5
60451	1/4" x 48"	Black	5
62611	3/8" x 48"	Black	5
60461	1/2" x 48"	Black	5
60471	3/4" x 48"	Black	5
60481	1" x 48"	Black	5
60341	3/16" x 48"	Red	5
60351	1/4" x 48"	Red	5
62601	3/8" x 48"	Red	5
60361	1/2" x 48"	Red	5
60371	3/4" x 48"	Red	5
60331	1" x 48"	Red	5
61501	3/16" x 48"	Yellow	5
61511	1/4" x 48"	Yellow	5
61521	1/2" x 48"	Yellow	5
61531	3/4" x 48"	Yellow	5
61541	1" x 48"	Yellow	5

TINNED COPPER BATTERY CABLE TERMINALS



Marine grade, 99.9% pure copper, tin plated battery lugs. Seamless pad provides ultimate performance in strength, conductivity and corrosion resistance. UL Listed / CSA Certified. Case quantities of 25 are priced individually and must be purchased in multiples of 25.

Item#	Cable Size	Fastener	Pack	Case
62561	8	1/4"	2	10
63891	8	1/4"	Bulk	25
62551	8	5/16"	2	10
63851	8	5/16"	Bulk	25
62541	8	3/8"	2	10
63861	8	3/8"	Bulk	25
62531	6	1/4"	2	10
63901	6	1/4"	Bulk	25
62521	6	5/16"	2	10
63871	6	5/16"	Bulk	25
62511	6	3/8"	2	10
60591	6	3/8"	Bulk	25
62501	4	1/4"	2	10
63911	4	1/4"	Bulk	25
62491	4	5/16"	2	10
60581	4	5/16"	Bulk	25
62481	4	3/8"	2	10
60571	4	3/8"	Bulk	25
63921	2	1/4"	Bulk	25
62471	2	5/16"	2	10
60561	2	5/16"	Bulk	25
62461	2	3/8"	2	10
60551	2	3/8"	Bulk	25
63931	1	1/4"	Bulk	25
62451	1	5/16"	2	10
63941	1	5/16"	Bulk	25
62441	1	3/8"	2	10
60541	1	3/8"	Bulk	25
63951	1/0	1/4"	Bulk	25
62431	1/0	5/16"	2	10
63881	1/0	5/16"	Bulk	25
62421	1/0	3/8"	2	10
60531	1/0	3/8"	Bulk	25
63961	2/0	1/4"	Bulk	25
62411	2/0	5/16"	2	10
60491	2/0	5/16"	Bulk	25
62401	2/0	3/8"	2	10
60521	2/0	3/8"	Bulk	25
63971	3/0	1/4"	Bulk	25
63981	3/0	5/16"	Bulk	25
60511	3/0	3/8"	Bulk	25
63991	4/0	1/4"	Bulk	25
63401	4/0	5/16"	Bulk	25
60501	4/0	3/8"	Bulk	25

64 PIECE HEAVY DUTY BATTERY TERMINAL KIT WITH TOOLS



21 Compartment box: 18½" W x 3" H x 13¼" D.
Tools Included:
 • Professional Hammer Crimp Tool
 • Professional Heavy Duty Butane Torch (w/o fuel)
 • Rotary Cable Stripper

Qty.	Item #	Description	Specs
1	61241	Hammer Crimp Tool	6 GA. - 4/0, Range
1	61271	Pro Torch	Brass
1	61261	Cable Stripper	8 GA. - 4/0, Range
2	62641	Heat Shrink Sleeve	½" x 1½", BLK
2	62651	Heat Shrink Sleeve	¾" x 1½", BLK
2	62661	Heat Shrink Sleeve	1" x 1½", BLK
2	62671	Heat Shrink Sleeve	½" x 1½", RD
2	62681	Heat Shrink Sleeve	¾" x 1½", RD
2	62691	Heat Shrink Sleeve	1" x 1½", RD
2	60501	Tinned Batt. Term.	4/0, ¾" stud
3	60511	Tinned Batt. Term.	3/0, ¾" stud
4	60521	Tinned Batt. Term.	2/0, ¾" stud
4	60531	Tinned Batt. Term.	1/0, ¾" stud
5	60541	Tinned Batt. Term.	1 GA., ¾" stud
5	60551	Tinned Batt. Term.	2 GA., ¾" stud
6	60561	Tinned Batt. Term.	2 GA., ½" stud
6	60571	Tinned Batt. Term.	4 GA., ¾" stud
6	60581	Tinned Batt. Term.	4 GA., ½" stud
1	60591	Tinned Batt. Term.	6 GA., ¾" stud
1	-	Lead Marine Term.	¾" Nut, Neg.
1	-	Lead Marine Term.	¾" Nut, Pos.
1	-	Lead Emer. Post Top	6 GA. - 2/0, BLK
1	-	Lead Emer. Post Top	7 GA. - 2/0, RD

Item#
61322

Case
1

92 PIECE HEAT SHRINK TERMINAL KIT WITH TOOLS



13 Compartment box: 10¼" W x 1¾" H x 6½" D.
Tools Included:
 • Multi-Purpose Crimping Tool
 • Turbo Lite II Mini Torch w/fuel

Qty.	Item #	Description	Specs
1	61211	Crimping Tool	Multi-Purpose
1	61201	Mini Torch	-
5	60201	Butt Splice	12-10, YL
10	60191	Butt Splice	16-14, BL
10	60181	Butt Splice	22-18, RD
10	60151	Ring Term.	22-18, RD, #8 stud
10	60161	Ring Term.	22-18, RD, #10 stud
10	60101	Ring Term.	16-14, BL, #8 stud
10	60111	Ring Term.	16-14, BL, #10 stud
5	60041	Ring Term.	12-10, YL, #10 stud
5	60051	Ring Term.	12-10, YL, ¼" stud
5	60071	Ring Term.	12-10, YL, ¾" stud
5	60291	Insul. Disc.	16-14, BL, Female
5	60301	Insul. Disc.	16-14, BL, Male

Item#
61312

Case
1

78 PIECE HEAT SHRINK TERMINAL KIT WITH TOOLS



13 Compartment box: 13¼" W x 2¼" H x 8¾" D.
Tools Included:
 • Ratcheting Crimp Tool
 • Ultra Shrink Jet Flameless Butane Heat Tool w/o fuel
 • 7 In 1 Wire Stripper And Cutting Tool

Qty.	Item #	Description	Specs
1	61221	Crimp Tool	22-18 GA. Range
1	61231	Heat Tool	Flameless
1	61281	7 in 1 Tool	18-10
5	60201	Butt Splice	12-10, YL
10	60191	Butt Splice	16-14, BL
10	60181	Butt Splice	22-18, RD
10	60151	Ring Term.	22-18, RD, #8 stud
10	60161	Ring Term.	22-18, RD, #10 stud
10	60101	Ring Term.	16-14, BL, #8 stud
10	60111	Ring Term.	16-14, BL, #10 stud
5	60041	Ring Term.	12-10, YL, #10 stud
5	60051	Ring Term.	12-10, YL, ¼" stud
5	60071	Ring Term.	12-10, YL, ¾" stud

Item#
61302

Case
1

120 PIECE CLEAR SEAL HEAT SHRINK TERMINAL KIT



18 Compartment box: 10¾" W x 1¼" H x 6¾" D.

Qty.	Item #	Description	Specs
10	60181	Butt Conn.	22-18, RD
10	60191	Butt Conn.	16-14, BL
5	60201	Butt Conn.	12-10, YL
10	60151	Ring Term.	22-18, RD, #8 stud
10	60161	Ring Term.	22-18, RD, #10 stud
10	60101	Ring Term.	16-14, BL, #8 stud
10	60111	Ring Term.	16-14, BL, #10 stud
5	60041	Ring Term.	12-10, YL, #10 stud
5	60051	Ring Term.	12-10, YL, ¼" stud
5	60071	Ring Term.	12-10, YL, ¾" stud
10	60271	Insul. Disc.	22-18, RD, Female
10	60291	Insul. Disc.	16-14, BL, Female
5	60311	Insul. Disc.	12-10, YL, Female
5	60281	Insul. Disc.	22-18, RD, Male
5	60301	Insul. Disc.	16-14, BL, Male
5	60321	Insul. Disc.	12-10, YL, Male

Item#
60001

Case
1

WATERPROOF WIRING KIT WITH ZIP-CASE & TOOLS



9 Compartment soft-sided case: 13½" W x 2" H x 4¾" D.

Tools Included:

- Ratcheting Crimp Tool
- 7-In-1 Wire Stripper And Cutting Tool
- Turbo Lite II Mini Torch w/fuel



Qty.	Item #	Description	Specs
1	61221	Crimp Tool	22-10 Range
1	61281	7 in 1 Tool	18-10 Range
1	61201	Mini Torch	-
20	62251	Butt Splice	22-18, RD
20	62261	Butt Splice	16-14, BL
15	62271	Butt Splice	12-10, YL
20	62311	Ring Term.	22-18, RD, #10 stud
20	-	Ring Term.	16-14, BL, ¼" stud
15	-	Ring Term.	12-10, YL, ¼" stud

Item# 61332 Case 1

3-TO-1 HEAT SHRINK DISPLAY



Contains popular sizes of Heat Shrink - Butt Connectors, Ring Terminals and Tubing. Wire frame display includes: (1) Small Seachoice Sign, (2) Header Sign Clips, (24) 6" Plastic Wire Hooks and (24) Reorder Tags

- 62191: Contains (1) WH, BK, RD (2) YL Tubes
- 62221: Contains (1) YL, WH, BK, RD Tubes
- 62291: Contains (3) 22-18, (4) 16-14, (3) 12-10 GA Splices



Packs/Kit	Item #	Description	Specs
10	62031	Tubing w/sealant	½" x 3", BK
10	62041	Tubing w/sealant	¾" x 3", BK
10	62051	Tubing w/sealant	1" x 3", BK
5	62061	Tubing w/sealant	¾" x 3", BK
5	62071	Tubing w/sealant	½" x 3", BK
5	62191	Tubing w/sealant	¾" x 3", Mixed Colors
5	62211	Tubing w/sealant	¾" x 3", BK
4	62221	Tubing w/sealant	¾" x 3", Mixed Colors
10	62251	Butt Splice	22-18
10	62261	Butt Splice	16-14
10	62271	Butt Splice	12-10
5	62291	Butt Splice	Mixed Gauges
10	62301	Ring Term.	22-18, #8 Stud
10	62311	Ring Term.	22-18, #10 Stud
10	62321	Ring Term.	16-14, #8 Stud
10	62331	Ring Term.	16-14, #10 Stud
10	62341	Ring Term.	16-14, ⅝" Stud
10	62351	Ring Term.	16-14, ¾" Stud
10	62361	Ring Term.	12-10, #8 Stud
10	62371	Ring Term.	12-10, #10 Stud
10	62381	Ring Term.	12-10, ⅝" Stud
10	62391	Ring Term.	12-10, ¾" Stud
2	61211	Crimping Tool	22-10, Multi-purp.
4	61201	Mini Torch	-

Item# 62002 Case 1

MULTI-PURPOSE CRIMP TOOL



Features Include:

- Comfort grips
- Wire cutters
- Spring loaded action for multiple crimps
- Safety lock mechanism
- Constructed with heavy duty steel
- Color coded crimp nest for insulated terminals
- Crimp nest for uninsulated terminals
- 26 - 8 AWG Wire stripper/wire gauge
- Cuts and re-threads 4-40, 6-32, 8-32 10-24 and 10-32 machine screws
- Holes for wire bending and wire positioning
- Weighs only 7 oz.

Item# 61211 Case 1

RATCHETING CRIMP TOOL



Features Include:

- UL listed & CSA certified for use with Crimp 'N Seal® heat shrink terminals 22-10 AWG
- Precision dies are color-coded to industry standards for an accurate crimp each time
- Ratchet mechanism ensures a proper crimp each time by not releasing until cycle is complete
- Compound action delivers maximum crimp force with minimal effort
- Cushion grip handles ease strain on hands

Item# 61221 Case 1

PROFESSIONAL HAMMER CRIMP TOOL



A convenient and durable tool for crimping lugs and terminals from 6 - 4/0 GA. Made of high strength steel, the hammer crimp tool features a V-shaped nest for a solid crimp each time with a simple swing of a hammer. The Terminal & Lug Size Guide lets you know the crimp is complete.

Item# 61241 Case 1

HEAVY DUTY CRIMPING TOOL



Features Include:

- 6 GA. - 250 MCM Range, accommodates popular sizes
- Diamond-shaped crimp completely compresses cable to form solid mass assuring low resistance connection
- Compound action exerts five tons of force for complete crimps
- Built-in dies, so there's no detached dies to purchase or lose
- Rotating dies quickly adjust setting to accommodate various terminals and lugs
- Comfortable grip improves your grip and eases hand fatigue
- Specifications: Length 25" Weight 5.9 Lbs. Color - Red & Black

Item# 61251 Case 1

7-in-1 WIRE STRIPPER AND CUTTING TOOL



Features Include:

- Strips 18-10 AWG Wire, stamped wire strip gauge enables consistent wire stripping every time
- Precision Wire Cutting Tool, precision ground to cut small conductors
- Steel Wire Cutting Tool, center hole for cutting fine steel wire
- Crimps 18-14 AWG Insulated Terminals, completes the cut-strip-crimp process
- Plier Nose, flat plier nose allows you to punch and twist knock outs
- Wire Loop Slots, built in looping holes allows for convenient bending of eye loops into solid conductors

- Stamped markings help to easily convert measurements
- Cushion Grip Handles eases pressure on hands
- "Open" Spring keeps tool in open position making wire insertion simpler

Item# 61281 Case 1

ROTARY CABLE STRIPPING TOOL



Features Include:

- 8 AWG – 4/0 Wire range
- Adjustable blade height adjust depth to match insulation thickness of cable
- Replacement blade included—extends life of tool



Item#
61261

Case
1

PROFESSIONAL HEAVY DUTY BUTANE POWER TORCH



This durable tool provides a dependable and powerful heat source for almost any application where a controlled flame is required. No shop should be without it.

Features Include:

- Brass and Steel Construction, no tool is tougher
- Dual Gas and Air Flame Controls adjust temperature and flame precision to fit your application
- 2500° F Torch output, one tool for every job
- Unique safety lock prevents accidents
- Removable Base for safe hands-free operation in both the vertical and horizontal position
- Tool ships with no fuel

Item#
61271

Size
3.9" L x 1.4" W x 5.4" H

Color
Black

TURBO LITE II MINI TORCH



Provides a 2400°F pinpoint blue flame that easily handles applications such as heat shrink terminals and heat shrink tubing.

Features Include:

- Piezo waterproof /windproof ignition system—wet and windy environments are no problem
- Convenient twist flame adjustment—set the flame the way you want it
- Refillable translucent fuel tank takes the guess work out of when to refill
- Includes key ring
- Tool ships with fuel

Item#
61201

Size
2.8" H x 0.8" W

Color
Charcoal

Case
1

ULTRA SHRINK JET - FLAMELESS BUTANE HEAT TOOL



The high output flameless heat gun designed for industrial applications where versatility and power are a must. The flameless tool is safe to use in environments where vapors may be present or flames are prohibited. Included deflector attachment evenly distributes heat making heat shrink tubing installation faster. Leave the extension cords behind with this portable ergonomic heat tool.

Features Include:

- Automatic Piezo ignition system
- Deflector & stand attachments circulates heat evenly and provides safe hands-free option
- 1400° F Hot output the best tool for heavy duty flameless applications
- Tool ships with no fuel

Item#
61231

Size
7½"

Color
Blue (Handle)

Case
1

ELECTRONICS

WATERPROOF DUAL-PORT USB CHARGER - PANEL MOUNT

Dual-port USB design allows user to charge two devices at the same time.



- Input Voltage: 12V DC
- Output Voltage: 5V/3A
- Port A: single 2.1A Fast Charger USB port
- Port B: single 1.0A Fast Charger USB port
- Compatible with any pad, MP3, GPS, or phone that charges or runs from a USB port
- Applications: motorcycle, scooter, ATV, UTV, rigid inflatable boat, golf cart
- 70" Power cord
- Waterproof IP66 rated
- CE / FCC / RoHS certified

Item#
20001

Case
6

MP3 ADAPTER - PANEL MOUNT



- Connect your MP3 Player, iPod® or satellite radio to your stereo
- Standard 3.5 mm jack and 4' extension-cable w/ RCA plugs
- Dashboard / Panel Mount with Waterproof Cover
- 4' - 3.5 mm Patch Cord included
- Easily installed in a ¾" hole
- Can be installed on panels up to 1.25" thick
- Can be used as remote headphone jack

Item#
20011

Case
6

USB / AUX ACCESSORY EXTENSION CABLE



Provides easy access to your accessory inputs utilizing USB port or 3.5 mm jack. It features a waterproof panel / dash mount with rubber cover and 6.5' cable. Easily installed in 1½" hole. Can be installed on panels up to 1" thick.

Item#
20021

Case
6

List
NaN EA

STEREO SPLASH COVER - PANEL MOUNT

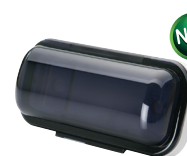

The gasket-sealed lid on this splash cover prevents water entry into virtually any marine or spa stereo on the market. Accommodates any dual post, removable and DIN-style stereo. Contemporary styling makes it an attractive addition to the dashboard or wall. The lid lifts easily and stays open in multiple positions to maintain partial splash protection while allowing access to radio controls. Stainless steel mounting hardware (included) for corrosion protection.

Item#
20031

Case
6

UNDERDASH / OVERHEAD STEREO MOUNT



Designed to accommodate today's larger front panel format Marine stereos as well as older DIN style and Post mount. Made from heavy wall ABS plastic and has room for all the accessory cables found on the newest stereos. Accepts Poly Planar, Sony, Jensen, Marine AV and even Clarion CMD4. Stereo shown (not included).



Item# 20041	Size 10.450" D x 11.860" W x 4.323" H	Case 4
-----------------------	---	------------------

MARINE OMNIDIRECTIONAL TV ANTENNA - ANALOG AND DIGITAL



This compact antenna is the perfect solution for any type of boat. Includes adjustable gain control with separate plates for wall or flush mounting, 50' coax cable (RG-59), gold plated "F" connectors and 5' coax TV set cord. Made of UV resistant material.

- Weight: 2 lbs.
- Power Supply: 12-24V

Item# 19630	Size 14" D x 5 3/4" H (w/ mount)	Case 4
-----------------------	--	------------------

VHF EXTERNAL SPEAKER



White, water-resistant, cyclac case 5W speaker is compatible with all VHF radios. 4 ohms. Comes equipped with 9.5' cable, plug, stainless steel mounting bracket and hardware.

Item# 19751	Rating 5W	Size 5" x 5"	Case 10
-----------------------	---------------------	------------------------	-------------------

STAINLESS STEEL MICROPHONE CLIP



One-piece construction. 1" x 1 1/16". Features an integral spring pressure finger to hold the microphone in place. Fits all standard microphones on hailers, CBs and VHF radios.

Item# 19921	Material Stainless Steel	Case 12
-----------------------	------------------------------------	-------------------

VHF POWER BOAT ANTENNA



Tapered stainless steel whip with rubber safety. Sealed internal copper element with a molded reinforced UV resistant nylon body. Supplied with PL259 twist-on connector, 15' of RG58U coax and 1" x 14 tpi mounting adapter. Weatherproof solderless connector on antenna allows installation without soldering, simplifying the replacement of existing antennas. Can be used in grounded or ungrounded marine installations.

- Impedance: 50 ohms
- Gain: 3 dB performance
- Max Input: 100W

Item# 19600	Length 42"	Case 30
-----------------------	----------------------	-------------------

NYLON MICROPHONE CLIP



One piece molded. No more rust or scratches. 1 3/8" x 1 3/8". Fits all standard microphones on hailers, CBs and VHF radios. One per card.

Item# 19991	Material Black Nylon	Case 12
-----------------------	--------------------------------	-------------------

VHF SAIL BOAT ANTENNA



Tapered stainless steel whip with rubber safety. Sealed internal copper element with a molded reinforced UV resistant nylon body. Frequency: All VHF marine bands. Supplied with stainless steel "L" masthead bracket and PL259 twist-on connector for attachment of coax to antenna, simplifying the replacement of existing antennas. Can be used in grounded or ungrounded marine installations.

- Impedance: 50 ohms
- Gain: 3 dB performance
- Max Input: 10W

Item# 19620	Length 42"	Case 30
-----------------------	----------------------	-------------------

VHF 8' MARINE ANTENNA



Constructed of high quality fiberglass. This 6 dB gain comes complete with 14' 9" nominal RG58U cable and PL259 connector and UG175 connector.

Ferrule: Standard 1" - 14 thread. 50W.

- Frequency Band: 156.05 to 157.425 (Ch 1 to 88)
- Band Width: 3MHz
- Impedance: 50 ohms
- Polarization: Vertical
- Max Power: Output 50 watts
- Please note PL259 connector is included but not attached to VHF antenna for ease of installation
- Fits all Seachoice antenna bases

Item# 19650	Length 8'	Description White Nylon Ferrule	Case 10
Item# 19690	Length 8'	Description CPB Ferrule	Case 10

NYLON ANTENNA RATCHET MOUNT



Hi-Impact super tough nylon. Weather resistant. Accepts all antennas with 1" - 14 threads. Comes with stainless steel hardware. Positive lockdown ratchet handle. Center to center 1 1/16" x 2 1/16".

Item# 19500	Material High Impact White Nylon	Pkg. Bulk	Case 12
Item# 19501	Material High Impact White Nylon	Pkg. Card	Case 12

ANTENNA RATCHET MOUNT

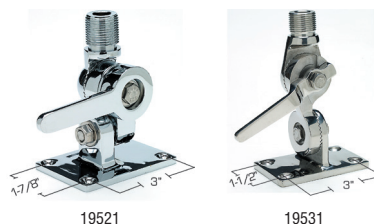

Four-way ratchet design available in either chrome plated cast polished brass or stainless steel. For mounting to deck or bulkhead. Has 1/2" access hole for cable. Standard 1" - 14 male thread.

- 19521: Base: 2 5/8" x 3 5/8". Center to center: 1 7/8" x 3"
- 19531: Base: 2 1/4" x 3 3/4". Center to center: 1 1/2" x 3"

Item# 19521	Material Chrome Plated Brass	Case 12
Item# 19531	Material Stainless Steel	Case 12

ANTENNA, ROD AND TOOL HOLDER



White rubber, flexible fishing rod and tool holder. Larger size will accommodate boat hooks and boarding ladders.

Item#	Size	Pack	Case
72061	3/8"	2 (Pr.)	12
72071	5/8"	2 (Pr.)	12
72081	1"	1 Pr.	12

NYLON ANTENNA RAIL MOUNT



Fits rail tubing 7/8" or 1" and standard 1"-14 threaded antenna ferrules.

Item#	Material	Case
19561	White Nylon	10

STAINLESS STEEL ANTENNA RAIL MOUNT



Mount fits both 7/8" and 1" rails and standard 1"-14 threaded antenna ferrules.

Item#	Material	Case
19541	316 cast stainless steel	10

STAINLESS STEEL ANTENNA BASE



Fits antennas with standard 1"-14 threads. Ideal for TV, Loran, GPS and VHF antennas.

Item#	Size	Case
19581	4"	12

PLASTIC WIRE COVER



Gives boat that finished look. Covers unsightly wire pass-thru holes. Made of durable black plastic that will not corrode. Covers holes up to 1 1/4" in diameter.

Item#	Hole	Pack	Case
16251	Up to 1 1/4"	1 Pr.	12

CABLE THRU HULL FITTING



Watertight thru hull fitting. Self attaching. No additional hardware required. Accepts single or double cable. 2" maximum hull, requires 3/4" hole.

Item#	Color	Case
17901	Black	12
17921	White	12

MOLDED CLAM SHELL



UV and weather resistant and great for routing cables, wire, etc.

Item#	Size	Color	Pack	Case
16161	1 1/16" x 1 1/16"	White	1 Pr.	12
16171	2" x 2 3/8"	White	1 Pr.	12
16181	1 7/16" x 1 1/16"	Black	1 Pr.	12
16191	2" x 2 3/8"	Black	1 Pr.	12

VENTILATOR



Great for routing cables.

Item#	Size	Screws	Case
Polished Stainless Steel			
16141	1 2 1/2" x 1 3/4" x 7/16"	#6	12
16151	2 5/8" x 2 1/8" x 1 5/32"	#6	12
16231	3 3/4" x 3 3/4" x 1 7/8"	#6	12
Chrome Plated Brass			
16101	1 9/16" x 1 1/2" x 1 5/32"	#4	12
16131	2" x 2 3/8" x 1 9/32"	#6	12
16201	3 3/4" x 3 3/4" x 1 7/8"	#6	12

CABLE OUTLET



Watertight chrome plated brass. Threaded cap and rubber gasket. For complete waterproofing of cable. Use #6 screws.

Item#	Size	Base	Case
10011	Outlet: 1/4"	1 1/4" dia.	12
10021	Outlet: 5/16"	1 1/4" dia.	12
10031	Outlet: 3/8"	1 1/2" dia.	12

COAXIAL ANTENNA CABLE ASSEMBLY



RG58U white coaxial cable with PL259 fittings on both ends. Lengths to fit most applications.

Item#	Size	Case
19781	5' Cable w/ Fittings	12
19761	10' Cable w/ Fittings	12
19771	20' Cable w/ Fittings	12

VHF ANTENNA CONNECTORS



Chrome Plated Brass

VHF CONNECTOR WITH ADAPTER

19811: PL259 (19821) with UG175 (19831) cable adapter; Use with RG58U cable.

COAXIAL CABLE PLUG - PL259

19821: Use with RG58U or 8X cable. Takes adapter plug UG175 (19831) or UG176 (19841).

COAXIAL CABLE ADAPTERS Both fit cable plug 19821 (PL259).

19831: Use with RG58U cable - UG175.

19841: Use with RG59U cable - UG176.

DOUBLE FEMALE CONNECTOR - PL258

19851: Attaches to PL259 (19821) cable plug.

Item#	Model #	Description	Case
19811	PL259 & UG175	Connector w/ Adapter	12
19821	PL259	VHF Male Connector	12
19831	UG175	Adapter for RG58U Cable	12
19841	UG176	Adapter for RG59U Cable	12
19851	PL258	Double Connector	12

PLUMBING

HANDY BILGE PUMP



- Self-Priming and easy to clean
- Made of rust and corrosion resistant plastic
- Packed in poly bag with rigid header card

Item#	GPM	Size	Case
19151	8	24" L x 1 1/2" Dia.	5

BILGE PUMP INSTALLATION KIT



19441: Includes thru hull model 18051

19451: Includes thru hull model 18091

Kit Contains:

- 6' corrugated hose
- (2) #10 stainless steel hose clamps
- White thru-hull

Item#	Description	Max Hull Thickness	Case
19441	3/4" Black	3/4"	6
19451	1 1/8" Black	1 1/8"	6

MINI BILGE PUMP



Ideal for pumping water out of small areas such as small boats, jet boats or PWC's. Constructed of white ABS plastic with an easy to clean twist off strainer. 3" W x 4" H.

Item#	GPH	Ports	Volts	Amps	Fuse	Case
19261	450	3/4"	12	1.5	3A	12

BILGE PUMP SWITCH

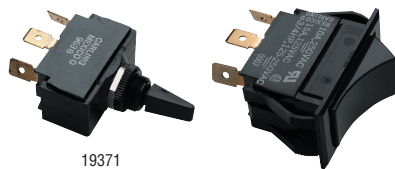

Ideal for bilge pump applications

3 Position: On - Off - Mom. On 3 Blade type terminals. Single pole. Water resistant plastic housing.

Item#	Description	Volts	Amps	Size	Case
19371	Switch w/bilge pump faceplate	12	20	Stem: 1 1/16" L Diameter: 15/32"	12
19381	Rocker switch	12	15	1" x 1 11/16" Cut-out size: 27/32" x 1 29/64"	12

BILGE PUMP



Meets NMMA Certification Requirements

Rugged white ABS plastic construction. 304 stainless steel fasteners. 600 and 1000 packed in double blisters. 1500 and 2000 packed in printed box. Not recommended for commercial use.

Item#	GPH	Ports	Volts	Amps	Fuse	Case
19271	600	3/4"	12	3.5	5A	12
19281	1000	1 1/8"	12	5.5	7A	12
19291	1500	1 1/8"	12	8.0	10A	12
19301	2000	1 1/8"	12	12.0	15A	12

UNIVERSAL SERIES BILGE PUMP



Meets ABYC and USCG Standards

- Submersible
- Marine grade tinned wires
- 4 3/8" H
- Snaps directly into many other strainer bases
- Bilge pump snaps into Rule bases. Strainer base connects to most Attwood, Mayfair, West Marine and Johnson bases
- Two year warranty

Item#	GPH	Ports	Volts	Amps	Fuse	Case
19211	600	3/4"	12	3	4A	12
19221	800	3/4"	12	3.8	4A	12
19231	1100	1 1/8"	12	4.1	6A	12

BILGE PUMP CONTROL SWITCH



Lighted stainless steel 3-way bilge pump switch. When using the Momentary-On switch, bilge pump can be operated bypassing the automatic float switch - switch automatically returns to "OFF" when released. Can be used with any 12V bilge pump. Screws are also included.

Item#	Fuse	Size	Case
19391	2.5A	3 1/2" L x 2" W	12

AUTOMATIC BILGE PUMP



19341

- Meets ABYC and USCG Standards**
- Removable housing for easy cleaning.
 - Fully submersible
 - Anti-airlock protection
 - Ignition protected
 - Marine-grade wiring
 - Two Year Limited Warranty

Item#	GPH	Hose	Volts	Amps	Fuse	Case
19341	600	3/4"	12	2A	5	12
19351	1100	1 1/2"	12	4A	5	12

SUBMERSIBLE BILGE PUMP - 3700 GPH



- Meets ABYC and USCG Standards**
- Removable housing for easy cleaning.
 - Fully submersible
 - Anti-airlock protection
 - Ignition protected
 - Marine-grade wiring
 - Two Year Limited Warranty

Item#	GPH	Ports	Volts	Amps	Fuse	Case
19321	3700	1 1/2"	12	15	20A	8

SUBMERSIBLE BILGE PUMP



19241



19251



This salt water tough easy to clean pump has a water cooled motor and conforms to ISO8849. CE Rated. Lip Seal Construction. 30" of 16 Ga, Tinned Wire.

19251: Also replaces Johnson 28552
19021: Also replaces Johnson 28572

Item#	GPH	Hose	Volts	Amps	Fuse	Case
19241	500	3/4"	12	2.5	5A	12
19011	750	3/4"	12	3	5A	12
Replacement Cartridges						
19251	500	-	12	2.5	5A	12
19021	750	-	12	3	5A	12

AUTOMATIC BILGE PUMP SWITCH



- Electro-Magnetic
- Non-clogging switch
- False start protection
- Universal mounting bracket
- 6' long tin coated 16 gauge wire leads
- Switch turns pump on at 2 1/4" of water, off at 3/4"
- Fully warranted for 36 months
- 100% Factory Tested
- NMMA, ABYC and Coast Guard certified

Item#	Volts	Amps	Case
19421	12	15	12

BILGE PUMP AND FLOAT SWITCH



This salt water tough, easy to clean pump has a water cooled motor and conforms to ISO8849. Rolling ball mechanism activates your bilge pump. Prewired for automatic operation with manual override. CE Rated. Lip Seal Construction. 30" of 16 Ga, Tinned Wire.

19251: Also replaces Johnson 28552
19021: Also replaces Johnson 28572

Item#	GPH	Hose	Volts	Amps	Fuse	Case
19201	500	3/4"	12	2.5	5A	12
19001	750	3/4"	12	3	5A	12
Repl. Parts						
19251	500	-	12	2.5	5A	12
19021	750	-	12	3	5A	12

UNIVERSAL SERIES FLOAT SWITCH



Activates pump automatically. For use with all DC bilge pumps. Ignition protected. Marine grade tinned wires. GPH: 2000. 2 year warranty.

Item#	Volts	Amps	Case
19401	36	15	12

AUTOMATIC FLOAT SWITCH



- Converts virtually any bilge pump to automatic operation
- Made of noncorrosive ABS material
- Ball activation

Item#	Size	Volts	Amps	Case
19411	4 1/2" x 3" x 2 1/2"	12	15	10

AUTOMATIC FLOAT SWITCH



- Auto switch for bilge pump and high water
- alarm systems
- High impact case protects float and prevents failures due to debris lodging on top or under float
- Mercury switch potted in a urethane foam float will never water-log
- Full 5 year warranty
- **Warning:** Product contains mercury and may not be available for shipping in all areas

Item#	Volts	Amps	Case
19431	6-32	15	12

WATER PRESSURE SYSTEM



Connection: 3/8" BSP, 1/2" hose and, 1/2" BSP, 3/4" hose or US 3/8" NPT, 1/2" hose and US 1/2" NPT, 3/4" hose. US 1/2" - 14 NPS

- 12 V DC
- Quiet operation
- Smooth flowing
- Self priming
- Integrated pressure switch turns pump on and off automatically when spray nozzle is opened and closed
- Can be run dry without damage
- Low power consumption
- Quick disconnect fittings
- Warranty 3 years

Item#	GPM	Case
17871	2.9 @ psi 41	6
17881	3.5 @ psi 41	6

WASH DOWN SYSTEM



Pump: 120 W. 12 V DC with built in thermal protection. Max suction: 8.2'. Nylon body. Connection: 3/8" BSP, 1/2" hose. US 1/2" NPT, 3/4" hose, 3/4" GHT.

System Features:

- Spray nozzle and inlet strainer included
- Smooth flowing, quiet operation
- Self-priming
- Integrated pressure switch turns pump on and off automatically when spray nozzle is opened and closed

- Can be run dry without damage
- Low power consumption
- Quick disconnect fittings
- Warranty 3 years

Item#	GPM	Case
17851	2.9 @ psi 41	6
17861	3.5 @ psi 70	6

WASH DOWN PUMP KIT



Pump: 120 W. 12 V DC with built in thermal protection. Max suction: 8.2'. Nylon body. Connection: 3/8" BSP, 1/2" hose. US 1/2" NPT, 3/4" hose, 3/4" GHT.

Kit Includes:

- 25' coiled hose 1/2" I.D.
- Bulk head fitting with valve
- PUMProtector™ inlet strainer
- Spray nozzle with check valve
- 2-way panel switches



Item#	GPM	Case
17831	3.5 @ psi 70	6
17841	5.2 @ psi 70	6

MACERATOR PUMP



The perfect disposer for the lavatory unit in boats and recreational vehicles...it takes care of toilet waste. A rotary cutter shreds waste before it is pumped out through the discharge hose. The pump can be connected directly to the bowl discharge outlet or holding tank.

Connection: Inlet: 1 1/2" hose, 1 1/2" BSP thread, 1 1/2" - 1 1/2" NPTF, Outlet: 1" hose

Item#	GPM	Volts	Case
17891	10 GPM at 6.7 ft.	12	1

LIVEWELL-BAITWELL PUMP



- Ignition protected
- Quiet running
- Marine grade tinned wires
- No burn out when run dry
- Both straight and angled fittings Included
- Two year limited warranty
- 12VDC

Item#	GPH	Outlet	Thread	Case
19461	600	3/4"	4" x 3/4"	12

12V AERATION/PUMP SYSTEM



- Convert any ice chest or bait bucket into a livewell.
- Use to fill or empty livewell
 - Use as a wash-down system
 - Use as a bilge pump
 - Two year limited warranty

Item#	GPH	Outlet	Case
19481	360	3/4"	4

STAINLESS STEEL COVERED THRU-HULL



Molded from polypropylene with glass fiber for strength. Not recommended for use below the waterline.

Item#	Hose	Flange	Max Hull Thickness	Case
18431	5/8"	1 7/8"	1 3/8"	6
18441	3/4"	1 7/8"	1 3/8"	6
18451	1"	1 7/8"	1 3/8"	6
18461	1 1/8"	1 7/8"	1 3/8"	6
18471	1 1/4"	2 3/8"	1 3/8"	6
18481	1 1/2"	2 3/8"	1 3/8"	6
18491	2"	3 1/4"	1 5/8"	6

THRU-HULL CONNECTOR WITH BROAD FLANGE



Molded plastic with broad flange. Per ABYC "Safety Standards for Small Craft". Not recommended for use below the waterline.

18011

18151

Item#	Hose	Flange	Max Hull Thickness	Pkg.	Case
White					
18011	1/2"	1 1/2"	1 1/4"		12
18030	5/8"	1 5/8"	1 1/4"	Bulk	24
18031	5/8"	1 5/8"	1 1/4"		12
18050	3/4"	1 1/2"	1 1/4"	Bulk	24
18051	3/4"	1 1/2"	1 1/4"		12
18071	1"	1 7/8"	1 1/4"		10
18090	1 1/8"	1 7/8"	1 1/4"	Bulk	24
18091	1 1/8"	1 7/8"	1 1/4"		12
18111	1 1/2"	2 7/8"	1 1/4"		12
Black					
18151	3/4"	1 1/2"	1 1/4"		12
18171	1 1/8"	1 7/8"	1 1/4"		10

THRU-HULL CONNECTOR



Chrome plated molded plastic. Use in place of stainless steel thru-hulls. Not recommended for use below the waterline.

Item#	Hose	Flange	Max Hull Thickness	Case
17941	3/4"	1 1/2"	1 1/4"	12
17961	1 1/8"	1 7/8"	1 1/4"	12

THRU-HULL CONNECTOR



Extra long molded high impact white plastic with broad flange. Designed for installation where thick transoms or side walls require up to 2 1/2" long thread. Not recommended for use below the waterline.

Item#	Hose	Flange	Max Hull Thickness	Case
18161	3/4"	1 3/4"	2 1/2"	12
18181	1 1/8"	1 7/8"	3 3/8"	10

90° THRU-HULL CONNECTOR



Two nut application. High impact white plastic. Designed for places where hose is difficult to route. Great for livewells on bass boats. Not recommended for use below the waterline.

Item#	Hose	Flange	Max Hull Thickness	Case
18061	3/4"	1 5/8"	7/8"	12
18101	1 1/8"	2 3/8"	7/8"	12

90° THRU-HULL CONNECTOR



One nut application. Designed for use with one back nut, unlike old style 90° thru-hull with both front and back nut. Made of hi-impact white plastic. Designed for easier application where hose is difficult to route. Not recommended for use below the waterline.

Item#	Hose	Flange	Max Hull Thickness	Case
18131	3/4"	1 1/2"	3/4"	12
18141	1 1/8"	1 7/8"	1 1/8"	12
18121	1 1/2"	2 7/8"	1 3/8"	12

STAINLESS STEEL COVERED 90° THRU-HULL



Molded from polypropylene with glass fiber for strength. Not recommended for use below the waterline.

Item#	Hose	Flange	Max Hull Thickness	Case
18531	5/8"	1 7/8"	1 3/8"	6
18541	3/4"	1 7/8"	1 3/8"	6
18551	1"	1 7/8"	1 3/8"	6
18561	1 1/8"	1 7/8"	1 3/8"	6
18571	1 1/4"	2 3/8"	1 3/8"	6
18581	1 1/2"	2 3/8"	1 3/8"	6

DOUBLE-ENDED THRU-HULL CONNECTOR



Designed to provide watertight transition through tanks or bulk heads. Length: 4 3/4".

Item#	Hose	Max Hull Thickness	Case
18201	3/4" x 3/4"	1 1/4"	10

ELBOW & TEE



18211



18241

Can be used for plumbing or aerator systems. Made of white high impact plastic for corrosion resistance.

Item#	Description	Hose	Case
18211	90° Elbow	3/4"	12
18221	90° Elbow	1 1/8"	12
18241	Tee	3/4"	12
18251	Tee	1 1/8"	12

"Y" FITTING



3 Way "Y" fitting. Great for plumbing hard-to-reach areas.

Item#	Hose	Case
18231	3/4"	12

THREADED PIPE TAPE



Ideal for sealing threaded joints. Resists most acids and solvents. 3 mil. thick.

Item#	Size	Case
91051	1/2" x 520"	12

SCUPPER VALVE

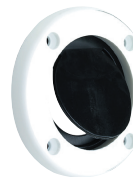

High impact fiberglass reinforced white plastic ring with rubber flap and gasket. For boats with self bailing cockpits. Mounts on transom above water line.

Item#	Size	Fastener	Case
18261	2 7/8" dia.	(4) #6	12

SELF BAILING SCUPPER



18271



18281



18291

Automatically seals and drains self bailing decks. Made of polycarbonate material. Solid polyethylene ball and PVC seal mounts on transom above water line. 18271 and 18291 designed to retrofit Model 18261.

Item#	Size	Color	Fastener	Case
18271	Small - Fits 3/4"-1-1/2" openings	Clear	(4) #8	12
18281	Large - Fits 1 1/2" - 3" openings	Clear	(6) #10	12
18291	Small - Fits 3/4"-1-1/2" openings	Black	(4) #8	12

DECK AND BAITWELL PLUG



For use in livewells or baitwells. Stainless steel top and bottom plate. Brass cam. Neoprene body.

Item#	Type	Fits	Card	Pack	Case
18931	Snap-Lock	3/8"	2	1 Pr.	12
18941	Snap-Lock	1/2"	2	1 Pr.	12
18951	Snap-Lock	5/8"	2	1 Pr.	12
18961	Snap-Lock	3/4"	2	1 Pr.	12

DRAIN PLUG



Rugged construction for durability. Mount from inside transom. Bulk items come in reusable bucket.

Twist-Turn Plugs: Fully adjustable, will not leak or jar loose.

Snap-Lock Plugs: Cam-action provides easy installation. Will not jar loose.

18800 & 18820: Sold in bulk. Minimum quantity of 50.

Item#	Type	Material	Fits	Pkg.	Case
18891	Twist-Turn	Stainless Steel	1"		1
18800	Twist-Turn	Brass	1"	Bucket	50
18801	Twist-Turn	Brass	1"		1
18861	Twist-Turn	Brass	1 1/4"		1
18901	Snap-Lock	Stainless Steel	1"		1
18820	Snap-Lock	Brass	1"	Bucket	50
18821	Snap-Lock	Brass	1"		1
18871	Snap-Lock	Brass	1 1/4"		1

DRAIN PLUG



- Black Nylon
- 1" hole diameter
- Use #10 screws

Item#	Description	Material	Case
18641	Drain Plug	Nylon	12
Opt. Accy. 18651	Plug and Gasket		12

DRAIN PLUG



Black nylon screw type drain plug features an "O" ring for positive sealing. Fine threads maintain sealing under high vibration conditions. Mounts in a 1" diameter hole and mounts with two #8 screws. Mounting flange: 1 1/2" x 2". Ideal for boat transoms, fish wells, ice chests. Plug is attached.

Item#	Material	Case
18781	Nylon	12

GARBOARD DRAIN PLUG



316 Stainless steel threaded removable plug. Retention system keeps plug from getting lost. High polished 316 stainless steel reduces corrosion. Guaranteed for life.

Item#	Material	Size	Case
18661	Stainl Steel	7/8" Dia.	12

GARBOARD DRAIN PLUG



- Cast bronze flange
- Brass plug
- 2" OD
- Fits 1/2" pipe
- Mounts with #8 screws

Flange & Plug

Item#	Description	Pkg.	Case
18750	Flange & Plug	Bulk	12
18751	Flange & Plug	Card	12
Opt. Accy.	Description	Pkg.	Case
18761	Plug	Carded	12
18760	Plug	Bulk	12

GARBOARD DRAIN PLUG

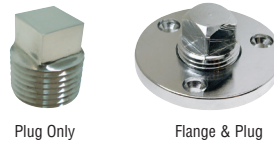

- 2" OD
- Fits 1/2" pipe
- Mounts with #8 screws

Plug Only

Flange & Plug

Item#	Description	Material	Case
18711	Flange & Plug	Stainless Steel	12
18731	Flange & Plug	Chrome Plated Brass	12
Opt. Accy.	Description	Material	Case
18741	Plug	Chrome Plated Brass	12
18721	Plug	Stainless Steel	12

SPLASHWELL DRAIN TUBE



Durable plastic drain tube for motorwell, livewell or baitwell. Fits 1" opening. Adjusts to fit bulkheads from 3/4" to 2 1/2". Flange OD 1 1/4". Use 3/4" baitwell plug to close opening (18961).

Item#	Fits	Case
19121	1" Opening	12

SPLASHWELL DRAIN TUBE



Durable plastic drain tube for motorwell, livewell or baitwell. Adjusts to fit bulkheads from 2" to 4 1/2". Use 1" drain plug to close opening (18801, 18821, 18891 or 18901).

Item#	Fits	Length	Case
19131	1 1/4" Opening	1 1/2"	12

DRAIN TUBE



Drain tube with .035" wall. For use in transom, motorwell, livewell or baitwell.

Item#	Pipe	Length	Case
19051	1" ID	1 7/8"	12
19071	1" ID	3"	12
19111	1" ID	6"	12
19091	1 1/4" ID	3"	12

SELF-PARKING WINDSHIELD WIPER KIT



- Kit Contains:**
- Frame Mounting Style
 - Stainless steel motor housing with 1 7/8" shaft length and 3/8" shaft diameter
 - Adjustable arm (110° sweep)
 - 11" Blade

Item#	Description	Volts	Case
41801	Kit	12	10
Repl. Parts	Description		Case
41821	Arm		1
41831	Blade		12

COCKPIT ORGANIZER



Large Super Suction™ cups. Mounts on any smooth surface. Can be permanently attached with screws. Holds fishing gear, binoculars and other items. Non-corrosive.

Item#	Color	Case
79321	White	6

GPS/CELL PHONE CADDY



Large Super Suction™ cups. Mount vertically or on any flat, smooth surface. Can be permanently attached with screws. Non-corrosive.

Item#	Color	Case
79341	White	6

FLAGS



United States



Canada



Bahamas Courtesy



Jolly Roger



Port Clearance



Mexico



Puerto Rico



Cuba

- Print-dyed nylon body
- Canvas header
- Brass grommets

Item#	Description	Size	Case
78201	United States	12" x 18"	12
78221	Canada	12" x 18"	12
78241	Bahamas Courtesy	12" x 18"	12
78251	Jolly Roger	12" x 18"	12
78261	Port Clearance (solid yellow)	12" x 18"	12
78271	Mexico	12" x 18"	12
78281	Puerto Rico	12" x 18"	12
78291	Cuba	12" x 18"	12

MARINE U.S. FLAG KIT



- Kit Contains:**
- Print dyed nylon U.S. Flag (78201)
 - Chrome plated brass 3/4" flag pole socket (70701)
 - Varnished mahogany 18" flag pole (77021)

Item#	Size	Case
78191	Flag: 12" x 18". Socket: 3/4"	8

DELUXE SEWN AMERICAN FLAG



- 100% Nylon
- Reinforced headings
- Double stitching for extra durability
- Brass grommets

Item#	Size	Case
78211	12" x 18"	12

SKI FLAG



- Heavy duty nylon construction
- Contains suction cup and plastic pole

Item#	Size	Length	Color	Case
78301	12" x 18"	24"	Orange	12

DIVER DOWN FLAG



Made of vinyl with stiffener. Poly bagged.

Item#	Color	Size	Case
78231	Red & White	20" x 24"	12

DISTRESS SIGNAL S.O.S. FLAG



USCG Approved Orange Flag
Black circle and square printed on international orange flag. Reinforced grommets on each corner. Four pieces of line included for hold downs.

Item#	Size	Color	Case
78341	3' x 3'	Orange & Black	12

FLAG CLIP



Made of 304 stainless steel. Spring loaded for easy installation. Keeps flags flying even at low speed. Attaches to halyards, antennas or outrigger lines.

Item#	Description	Card	Pack	Case
78351	Halyard/Lines	2	1 Pr.	12
78361	Antenna	2	1 Pr.	12

RAIL CLAMP FLAG STAFF



Made of stainless steel.

Item#	Fits	Length	Case
77001	7/8" rail	15 1/16"	12

FLAG POLE



- Varnished mahogany pole
- Complete with two brass screw hooks

Item#	ID	Length	Case
77021	3/4"	18"	12

FLAG POLE SOCKET



- Chrome plated brass
- 3/4" Hole Size
- 2" Flange
- Fasten with #8 screws

Item#	Fits	Case
70701	77021 Flag Pole	12

76 PIECE DELUXE TOOL KIT



Made of forged chrome vanadium steel for durability. This kit is a must for every boatsman. Contents are secured in place in an attache style tough molded carrying case.

Kit Contains:

- | | |
|---|---|
| (8) Combination Wrenches, 5/16" - 3/4" | (6) Allen Wrenches |
| (2) Screwdrivers: 1 1/2" (Phillips/Slotted) | (1) Battery Cleaning Brush |
| (2) Screwdrivers: 4" (Phillips/Slotted) | (1) 5" Extension Bar |
| (1) Screwdriver 8" (Slotted) | (1) 10" Locking pliers |
| (1) Circuit Tester | (1) 1/2" Drive Ratchet Handle, 10" |
| (1) 9" Crimping Tool | (1) Hammer |
| (30) Terminals | (1) 1/2" Drive Spark Plug Socket |
| (1) 9 1/2" Water Pump Pliers | (1) 1/2" Drive Universal Joint |
| (1) 10" Extension Bar | (1) Gapping Tool |
| (1) 10" Sliding Bar | (13) 1/2" Drive Sockets, 5/16" - 15/16" |
| | (1) Carrying Case |

Item#	Case
79861	3

DELUXE FASTENER KIT



Ideal for every boater. Contains 168 of the most commonly used repair and replacement stainless steel fasteners.

Kit Contains:

- | | |
|-------------------------------------|-----------------------------------|
| (8) Phil. Oval Self-Tap 6 x 3/4 | (8) Phil. Flat Machine 8 - 32 x 1 |
| (8) Phil. Oval Self-Tap 8 x 1 | (8) Sl. Oval Wood 4 x 1/2 |
| (12) Phil. Pan Self-Tap 8 x 3/4 | (8) Sl. Oval Wood 8 x 1 |
| (8) Phil. Flat Self-Tap 6 x 3/4 | (8) Hex Nut 6 - 32 |
| (8) Phil. Flat Self-Tap 8 x 1 | (12) Hex Nut 8 - 32 |
| (8) Phil. Oval Machine 8 - 32 x 3/4 | (8) Hex Nut 10 - 24 |
| (8) Phil. Oval Machine 10 - 24 x 1 | (12) Finish Washer #6 |
| (8) Phil. Flat Machine 6 - 32 x 3/4 | (28) Finish Washer #8 |
| | (8) Finish Washer #10 |

Item#	Description	Case
60011	Stainless steel	5

FLOATING KEY BUOY



78081



78091

Watertight. Floating key buoy used to store small items such as registration, money, etc. Distinctive color top snaps apart.

Item#	Color	Case
78081	Red	12
78091	Green	12

UNIVERSAL CLIP



Poly clip with stainless steel spring. Hundreds of uses. Including drying clothes, towels, hanging signs, etc.

Item#	Fits	Pack	Case
36381	7/8" Rail	1 Pr.	12

GEAR HAMMOCK



Fits over bunks, corners and other out of the way places. A must for items that need ventilation.

Item#	Length	Color	Material	Case
71401	60"	White	Nylon	12

STAINLESS STEEL UTILITY HOOK



Corrosion resistant, light duty stainless steel lashing hooks for items requiring wall hanging. Ideal for hammocks. Fasten with #8 pan head screws.

Item#	Size	Pack	Case
71411	1 1/4" x 1 1/4"	1 Pr.	12

PADLOCK



Solid brass body and hasp with 2 nickel plated brass keys.

Item#	Description	Size	Pack	Case
37201	Single lock	1 1/4"	1	12
37211	Single lock	1 1/2"	1	12
37231	Single lock	2"	1	12
37301	Three Locks, keyed alike	1 1/4"	3	12
37311	Three Locks, keyed alike	1 1/2"	3	12
37331	Three Locks, keyed alike	2"	3	12

COILED WASHDOWN HOSE WITH SPRAYER



White poly hose is UV and chemical resistant and has brass hose fittings.

Item#	Size	Color	Case
79691	1/2" Dia. x 25' L	White	3

HOSE NOZZLE



79601



79631

- 5 1/2" hose nozzle
- Fully adjustable spray with locking lever
- Threaded front
- Contour handle

Item#	Description	Case
79601	Plastic w/stainless steel return spring	12
79631	Brass w/adjustable spray locking lever	12

SHUT-OFF CONNECTOR



Non corrosive plastic. Dual shut-off valves with heavy duty handles and ball valves.
Not recommended for hot water.

Item#	Description	Case
79671	"Y" Double Hose	12

HOSE MENDER & COUPLING



79641 79651 79661

Non-corrosive indestructible black nylon. Fits rubber or plastic hoses 5/8" to 3/4".

Item#	Description	Size	Case
79641	Hose Mender	5/8" to 3/4"	12
79651	Female Hose Coupling	5/8" to 3/4"	12
79661	Male Hose Coupling	5/8" to 3/4"	12

"WELCOME ABOARD" MAT



Navy with white lettering. Heavy olefin backing. Constructed to stand up to the elements.

Item#	Size	Case
78180	18" H x 27" W	12

FLOATING LIGHTER



This slim design lighter fits easily in a pocket and has an O-ring sealed cover with locking clasp. It's windproof flame withstands winds up to 80 mph. The Piezo-electric ignition lights up to 30,000 times and works when wet. The ABS plastic case is impact resistant and waterproof. It fills quickly and easily with quadruple refined high-performance butane fuel (not included). Equipped with a flame adjustment which provides the proper oxygen mix for optimal performance up to 8,000 feet.

Item#	Color	Size	Case
46731	Yellow	2.6" x 1.6" x .5"	6

WINDPROOF ASHTRAY



Non corrosive stainless steel non-slip bean bag ashtray with attractive nautical design.

Item#	Color	Size	Case
79401	Blue	4 1/8" dia.	12

BOTTLE OPENER



Manufactured of 304 polished stainless steel, stamped and formed. #8 screws included.

Item#	Size	Case
32681	1 1/2" W x 3" H	12

FOLDING AND ADJUSTABLE DRINK HOLDER



79411 79451 79461

Made of fiberglass reinforced nylon with stainless steel springs and nickel plated brass rivets. Adjustable arms hold cans, glasses, insulated drink holders and bottles. Folds up neatly when not in use.

Item#	Color	Case
79411	Chrome Plated	12
79451	White	12
79461	Black	12

DRINK HOLDER



Beverage holder with foam thermal insulator and two mounting brackets. Swings freely to prevent spills and is easily detachable. Fasten with #8 screws (supplied).

Item#	Material	Case
79471	Chrome Plated Brass	12

RECESSED PLASTIC DRINK HOLDER



79481 79430

79430, 79490: 3/8" hose fitting. Drain hole on bottom.

Item#	Color	Size	Hole	Pack	Case
79481	Black	3 3/16" OD x 3" D	3"		12
79441	White	3 3/16" OD x 3" D	3"		12
79430	Black	4 5/16" OD x 4 1/4" D	4 1/4"	Bulk	12
79490	White	4 5/16" OD x 4 1/4" D	4 1/4"	Bulk	12

STAINLESS STEEL RECESSED DRINK HOLDER WITH LED LIGHT



79371 79391



- 3 LEDs (12V)
- Includes 1/4" drain

Item#	Color	Size	Hole	Case
79371	Stainless Steel w/Blue Light	4 1/4" OD x 3 3/8" D	3 3/8"	6
79391	Stainless Steel w/Red Light	4 1/4" OD x 3 3/8" D	3 3/8"	6

STAINLESS STEEL RECESSED DRINK HOLDER



Includes 3/8" drain.

Item#	Color	Size	Hole	Pack	Case
79420	Stainless Steel	4 3/8" OD x 3 3/4" D	3 3/4"	Bulk	12

STAINLESS STEEL RECESSED DRINK HOLDER



Includes 1/4" drain.

Item#	Color	Size	Hole	Case
79421	Stainless Steel	4 1/4" OD x 3 7/8" D	3 5/8"	6

DRINK HOLDER



Large Super Suction™ cups. Non-corrosive. Mounts on any smooth surface. Can be permanently attached with screws.

Item#	Color	Case
79381	White	6

CRUISIN' CADDY



Super Suction™ Cups. Non-corrosive. Mounts easily either vertically or on any flat surface. Can be permanently attached by using screws. Holds your beverage, personal items and even a couple of lures.

Item#	Color	Case
79361	White	6

COOLER CUSHION



White UV resistant marine grade vinyl.

Item#	Description	Fits	Color	Size	Case
76811	Velcro® Straps	48 Qt.	White	23 1/4" x 13 5/8" x 3"	6
76821	Velcro® Straps	54 Qt.	White	22 1/8" x 10 5/8" x 3"	6
76831	Snap Straps	72 Qt.	White	26 1/4" x 15 1/4" x 3"	3
76841	Snap Straps	94 Qt.	White	31 1/4" x 15 5/8" x 3"	3
76851	Snap Straps	128 Qt.	White	38 1/4" x 17 1/2" x 3"	2
76861	Snap Straps	162 Qt.	White	40" x 17" x 3 1/8"	2

COOLER MOUNTING KIT



76991



76991

Cooler's corners stay put with straps. Prevents injury, boat and cooler damage. Quick disconnect strap design. Corrosion proof. Fastens with #8 screws (not included).

Item#	Description	Pack	Case
76991	Mounting Kit	2	12
76971	Mounting Kit Straps	2	12

IGLOO REPLACEMENT PARTS



76881



76891



76901



76921



76931



76941



76951

Most popular replacement parts for Igloo coolers. **76901 and 76921 are sold in pairs.**

- 76881:** Fits Size (Qts.): 28, 36, 40, 48, 54, 72, 94, 128, 162
- 76891:** Fits Size (Qts.): 28, 36, 40, 48, 54, 72, 94, 128, 162
- 76901:** Fits Size (Qts.): 28, 36, 40, 48, 54, 72, 94, 128, 162
- 76921:** Fits Size (Qts.): 28, 36, 40, 48, 54, 72, 94, 128, 162
- 76931:** Fits Size (Qts.): 28, 36, 40, 48, 54
- 76941:** Fits Size (Qts.): 72, 94, 128, 162
- 76951:** Fits Size (Qts.): 28, 36, 40, 48, 54

Item#	Description	Material	Pack	Case
76881	Latch	SS & Plastic	1 Ea.	12
76891	Hinges	SS	1 Pr.	12
76901	Hinges	Plastic	1 Pr.	12
76921	Latch set	Plastic	1 Pr.	12
76931	Non-threaded drain plug	Plastic	1 Ea.	12
76941	Threaded drain plug	Plastic	1 Ea.	12
76951	Handle assembly	Plastic	1 Ea.	12

3 1/4" LETTER & NUMBER KITS



Solid self-aligning mylar. Each kit contains 4 of each letter and number totaling 148 pieces. Numbers and letters are pressure sensitive. Just peel off backing and press on.

Item#	Description	Case
77111	Black	6
77121	White	6

3" LETTER AND NUMBER KIT



77501



77100

Solid self-aligning mylar. Each display contains 360 pieces. 10 each of letters A to Z. 10 each of numbers 0 thru 9. Rack and header included.

Item#	Description	Case
77501	Complete Display - Black	1
77901	Complete Display - White	1

3" GOTHIC LETTERS & NUMBERS

ABCDEFGHIJ
KLMNOPQRST
UVWXYZ
1234567890

Black

ABCDEFGHIJ
KLMNOPQRST
UVWXYZ
1234567890

White

Priced and sold in packs of 10. Not available in all locations.

3" SOLID LETTERS & NUMBERS



Item#	Letters	Color	Pack
74131	A	Black	10
74141	B	Black	10
74151	C	Black	10
74161	D	Black	10
74171	E	Black	10
74181	F	Black	10
74191	G	Black	10
74201	H	Black	10
74211	I	Black	10
74221	J	Black	10
74231	K	Black	10
74241	L	Black	10
74251	M	Black	10
74261	N	Black	10
74271	O	Black	10
74281	P	Black	10
74291	Q	Black	10
74301	R	Black	10
74311	S	Black	10
74321	T	Black	10
74331	U	Black	10
74341	V	Black	10
74351	W	Black	10
74361	X	Black	10
74371	Y	Black	10
74381	Z	Black	10
74401	0	Black	10
74411	1	Black	10
74421	2	Black	10
74431	3	Black	10
74441	4	Black	10
74451	5	Black	10
74461	6	Black	10
74471	7	Black	10
74481	8	Black	10
74491	9	Black	10
74511	A	White	10
74521	B	White	10
74531	C	White	10
74541	D	White	10
74551	E	White	10
74561	F	White	10
74571	G	White	10
74581	H	White	10
74591	I	White	10
74601	J	White	10
74611	K	White	10
74621	L	White	10
74631	M	White	10
74641	N	White	10
74651	O	White	10
74661	P	White	10
74671	Q	White	10
74681	R	White	10
74691	S	White	10
74701	T	White	10
74711	U	White	10
74721	V	White	10
74731	W	White	10
74741	X	White	10
74751	Y	White	10
74761	Z	White	10
74801	0	White	10
74811	1	White	10
74821	2	White	10
74831	3	White	10
74841	4	White	10
74851	5	White	10
74861	6	White	10
74871	7	White	10
74881	8	White	10
74891	9	White	10

Item#	Letters	Color	Pack
77131	A	Black	10
77141	B	Black	10
77151	C	Black	10
77161	D	Black	10
77171	E	Black	10
77181	F	Black	10
77191	G	Black	10
77201	H	Black	10
77211	I	Black	10
77221	J	Black	10
77231	K	Black	10
77241	L	Black	10
77251	M	Black	10
77261	N	Black	10
77271	O	Black	10
77281	P	Black	10
77291	Q	Black	10
77301	R	Black	10
77311	S	Black	10
77321	T	Black	10
77331	U	Black	10
77341	V	Black	10
77351	W	Black	10
77361	X	Black	10
77371	Y	Black	10
77381	Z	Black	10
77401	0	Black	10
77411	1	Black	10
77421	2	Black	10
77431	3	Black	10
77441	4	Black	10
77451	5	Black	10
77461	6	Black	10
77471	7	Black	10
77481	8	Black	10
77491	9	Black	10
77511	A	White	10
77521	B	White	10
77531	C	White	10
77541	D	White	10
77551	E	White	10
77561	F	White	10
77571	G	White	10
77581	H	White	10
77591	I	White	10
77601	J	White	10
77611	K	White	10
77621	L	White	10
77631	M	White	10
77641	N	White	10
77651	O	White	10
77661	P	White	10
77671	Q	White	10
77681	R	White	10
77691	S	White	10
77701	T	White	10
77711	U	White	10
77721	V	White	10
77731	W	White	10
77741	X	White	10
77751	Y	White	10
77761	Z	White	10
77801	0	White	10
77811	1	White	10
77821	2	White	10
77831	3	White	10
77841	4	White	10
77851	5	White	10
77861	6	White	10
77871	7	White	10
77881	8	White	10
77891	9	White	10

CANVAS FOLDING CHAIR



- High back canvas chair
- Canvas back has a handy storage pouch for magazines, books, etc.
- Double leg construction for added support
- 1" anodized aluminum tubing frame
- Varnished arm rests

Item#	Color	Size	Case
78511	Blue	24" H	1

FOLDING DECK CHAIR



- White UV resistant marine vinyl
- 1" anodized aluminum tubing
- Safe with open-position locking device
- Folds for easy storage
- 300 lb. Weight capacity
- Use only soap and water to clean

Item#	Color	Size	Case
78501	White	31" H	1

SEAT SWIVEL



360° swivel. Cadmium plated frame with 12 ball bearings. Specially designed for padded seats. Base and seat hole pattern are adjustable from 4 3/4" to 5 3/4" on centers.

Item#	Pack	Case
78400	Bulk	10

SAFETY EQUIPMENT

CARBON MONOXIDE ALARM



Flush Mount



Surface Mount



Replace your CO alarms that are over 5 years old.

- NNMA listed component
- Operational temperature range: -22°F to +158°F
- No false alarms from outgassing
- Designed for harsh marine environment, corrosion resistant electronics
- Innovative 60 milliamp circuitry conserves battery power

Item#	Description	Volts	Color	Case
46341	Surface mount	12	White	10
46351	Flush mount	12	White	10

EMERGENCY WOOD PLUGS



Assorted wood plugs are used for emergency leaks.

Item#	Size	Bag	Case
45411	1/2" - 2"	6	10

DISTRESS SIGNAL S.O.S. FLAG



USCG Approved Orange Flag
Black circle and square printed on international orange flag. Reinforced grommets on each corner. Four pieces of line included for hold downs.

Item#	Size	Color	Case
78341	3' x 3'	Orange & Black	12

FOG BELL



Hand polished cast triple chrome plated brass. Complete with removable bracket. Fasten with #6 screws.

Item#	Size	Case
46021	6" Dia. x 4" H	9

JETSCREAM™ FLOATING WHISTLE



Display Jar

The JetScream Whistle is a powerful signaling device that can easily be heard above most natural and man-made noises. It's ear-piercing 122db shriek makes it one of the loudest whistles of its kind. Pea-less construction allows for all-weather use. Made of durable ABS - waterproof and it floats.

Item#	Description	Size	Pack	Case
46431	Individual Whistle	2"	1	6
46430	Display Jar		40	1

WHISTLE



Bucket



46011

Meets USCG requirements as a signal device
Perfect for attachment to life vest as a signal whistle. Lanyard included.
46010: Sold in bulk. Minimum quantity of 100.

Item#	Pkg.	Pack	Case
46010	Bucket	100	1
46011	Card		12

STREAMLINED SAFETY WHISTLE



Bucket



46041

Meets USCG requirements as a signal device
Rugged marine whistle colored bright orange and made of non-corroding, high impact plastic. Comes with lanyard.
46040: Sold in bulk. Minimum quantity of 50.

Item#	Pkg.	Pack	Case
46040	Bucket	50	1
46041	Card	1	12

TRIPLEX MOTOR BOAT WHISTLE



Meets USCG requirements as a signal device
International orange color with lanyard hole.
Loud triple tone.

Item#	Size	Case
46031	6" L x 1 3/4" W	12

PUMP BLAST AIR HORN



46311

Meets U.S. Coast Guard requirements for boats up to 65'. Patent Pending.

- Eco-Friendly - no replacement cans or chemicals
- Easy to use
- Not just for boating - use at sporting events or for your auto
- No shipping restrictions

Item#	Description	Rating	Case
46311	Large w/ Metal Plunger	110 Decibels	8

MINI-SIGNAL HORN



Meets USCG requirements as a signal device
1.5 oz. Signal horn complete with trumpet. This horn is 100% non-flammable. The trumpet is made of a high impact plastic.

Item#	Description	Case
46211	1.5 oz. Kit	12
46201	1.5 oz. Refill (1)	12

SIGNAL HORN KIT



Meets USCG requirements as a signal device
Signal horn kit complete with trumpet. 100% non-flammable. The trumpet is made of a high impact plastic. 120 decibels at over 3 feet.

Item#	Description	Case
46111	8 oz. Horn kit	12
46101	8 oz. Horn refill	12

HIDDEN HORN



Meets ABYC, NMMA specifications
Contains stainless steel cover and 2 electrical connectors (packard and 2-T quick disconnect).
Fastener on center width: 2.1".

Item#	Size	Volts	Max Amps	Case
14571	3.1" H x 5.6" W x 3.6" D	12	6	6

COMPACT ELECTRIC HORN



14501



14521

Stainless steel cover. 12V DC. For use in extreme weather exposure locations and limited space applications. Complete with mounting pad and wire harness.

Item#	Description	Size	Case
14501	Single, 4 amp, 105 Db	3 1/2" x 3 1/4" x 2 5/16"	12
14521	Double, 8 amp, 108 Db	7 3/4" x 3 3/8" x 2 1/2"	10

TRUMPET HORN



14541



14561

All stainless steel trumpet tube, mounting bracket and motor cover. Vibration free mounting with rubber pad. Fastens with #10 screws.

Item#	Description	Length	Rating	Volts	Max Amps	Case
14541	Single	16 3/4"	106 Db	12	6	1
14561	Dual	20 3/4"	109 Db	12	6	1

STARFLASH® FLOATING SIGNAL MIRROR

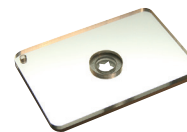

The StarFlash signal mirror is 100% lexan polycarbonate, lightweight, virtually unbreakable, floats and has a built-in precision aiming system to help you signal your target accurately.

Item#	Size	Case
46441	2" x 3"	6

SURVIVAL TOOL

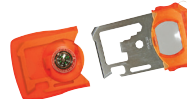

Stainless-steel multi-tool encased in orange plastic.

- 10+ Tools in One:
- Liquid-filled compass
 - Magnifying glass
 - 1 inch/5 cm ruler
 - Mini-flat head screwdriver
 - Mini Phillips screwdriver
 - Large flathead screwdriver
 - Position wrench (4 different sizes)

- Butterfly wrench
- Can & bottle opener
- Sharp knife edge
- Attachment for lanyard or key ring
- File edge
- Small 8-sided bolt head wrench
- Striker

Item#	Size	Case
46801	3.25" x 2.2" x .5"	6

WATERPROOF NOTEBOOK



Great for keeping logs in wet environments

- Tear-proof
- Conveniently fits in your pocket, backpack, etc.
- Includes all-weather pencil

Item#	Size	Case
46741	3" x 5"	6

SURVIVAL BRACELET - DISPLAY JAR



Display Jar



- 8' of all-purpose cord
- Easy to unravel and use
- Tease out the threads from the core for fishing lines, sewing threads, and more
- Fits most wrists
- Two-year limited warranty

Item#	Color	Size	Pack	Case
46700	Assorted	8' Unraveled	24	1

SEA-BAND® WRIST BAND



The Sea-Band has been designed to end worries about motion sickness caused by rough seas, bumpy air flights and endlessly winding roads. There are no drugs, no side effects, only a gentle pressure on each wrist. Sold as a pair.

Item#	Pack	Case
42061	1 Pr.	6

BASIC FIRST AID KIT



Waterproof Kit Contains:

- | | |
|---------------------------|----------------------------------|
| (2) Ammonia Inhalants | (4) Non-aspirin Tablets |
| (4) Antiseptic Towelettes | (2) PVP Iodine U.S.P. Prep Pads |
| (35) Bandages 1" x 3" | (1) Scissors |
| (1) First Aid Cream | (1) Tape, 1/2" x 90" |
| (1) First Aid Sheet | (2) Triple Antibiotic Foil Packs |
| (3) Gauze Pads 3" x 3" | |

Item#	Case
42021	12

DELUXE FIRST AID KIT



Waterproof Kit Contains:

- | | |
|------------------------------|----------------------------------|
| (2) Ammonia Inhalants | (3) Gauze Pads 2" x 3" |
| (4) Antiseptic Towelettes | (3) Gauze Pads 3" x 3" |
| (35) Bandages 1" x 3" | (4) Non-Aspirin Tablets |
| (1) Cotton 1/2 oz. | (4) Aspirin Tablets |
| (1) First Aid Book | (1) Scissors |
| (1) First Aid Cream, 7/8 oz. | (1) Tape, 1/2" x 90" |
| (3) Gauze Pads 2" x 2" | (1) Tweezers |
| | (2) Triple Antibiotic Foil Packs |

Item#	Case
42041	12

TELESCOPING BOAT HOOK



Tubing made with 6063 aluminum for years of maintenance-free service. Hook is made of glass reinforced nylon. Features special locking cam action. Handle Diameter: 1 3/8"

Item#	Length	Pack	Case
71050	4' to 7' (Fully Extended)	Bulk	12

BOAT HOOK HOLDER



Made of stainless steel with a polished finish. Holds poles up to 1 1/2" diameter.

Item#	Size	Fastener	Pack	Case
71011	3 1/2" x 1"	#6	1 Pr.	12

SPRING CLAMP



Made of stainless steel with a polished finish. Fastens with #6 P.H. screws.

Item#	Size	Pack	Case
72011	5/8" to 1 1/4"	1 Pr.	12
72031	1" - 1 3/4"	1 Pr.	12

RUBBER STORAGE CLIP



Perfect solution for storing stern lights, boat hooks, gaffs, boat mops, etc. Made of molded black rubber, these clips will accommodate diameters of 3/4" to 1". 2 Clips per package.

Item#	Size	Pack	Case
72051	2" x 1 5/8"	1 Pr.	12

TELESCOPING PADDLE/BOAT HOOK



- Lightweight
- Corrosion resistant aluminum
- High strength molded material

Item#	Length	Color	Case
71090	18" - 31"	Orange	6
71080	26" - 72"	Orange	6

PADDLE/BOAT HOOK



Corrosion resistant anodized aluminum construction with a high impact plastic handle. Handle has a positive non-slip cam lock with a built-in boat hook. Easy stowing and it floats!

Item#	Length	Color	Pack	Case
71070	4' to 6' (Fully Extended)	White	Bulk	12

CLAMP-ON OARLOCKS



Resists rust. Shank is 1/2" x 2" and fastens securely to oars with one adjustable bolt. Inside diameter: 1 5/8". Packaged 2 per card.

Item#	Material	Pack	Case
70521	Zinc Plated Steel	1 Pr.	12

ROWLOCK SET



Top mounted.

70401 Includes:

- (2) Rowlock horns: OD shank: 1/2", Shank length: 1 3/4"
- Between horns: 1 3/4" Complete with locking pin
- (2) Rowlock sockets
- Plastic bearings
- Dimensions: 2 7/8" x 1 1/8" x 1 1/8", ID Hole: 1/2"

Item#	Type	Material	Pack	Case
70401	Rowlock Set	Chrome Plated Zinc	1 Pr.	12
70501	Horns Only	Chrome Plated Zinc	1 Pr.	12

ROWLOCK SOCKET



Item#	Material	Shank	Size	Pack	Case
70421	Chrome Plated Zamak	1/2"	2 7/8" x 1 1/8" x 1 1/8"	1 Pr.	12

SPLASHFLASH GLO™ PERSONAL LOCATOR LIGHT



LED New

A waterproof, submersible bright white light with 360° visibility. It is perfect for use as a flashlight, mini lantern, or as a boating light. Submersible to one meter, for 30 min.

Unbreakable lifetime LED bulb. (1) AAA size Alkaline battery and carabiner clip included.

Item#	Case
46521	12

SEE-ME™ 1.0 PERSONAL LOCATOR



LED New

USCG Approved

Compact LED Light for PFD's. Emits 360° light. Unbreakable lifetime LED bulb never needs replacing and runs on (2) AAA alkaline or lithium batteries (not included). Easy twist on/off. Impact-resistant and waterproof (IPX7 rating). Designed to be attached to a Personal Flotation Device. Lanyard cord and hook/loop strap included. Ideal for paddlers and recreational boaters.

- 46501: **Manual Light.** Exceeds USCG regulation - visible 3.4 miles on a dark, clear night. 20 Lumens. Runtime: 17 continuous hrs.
- 46511: **Strobe Light.** Exceeds USCG regulation - visible 2.7 miles on a dark, clear night. 28 Lumens. Runtime: 44 continuous hrs. Strobe rate: 60 flashes per minute

Item#	Description	Case
46501	Steady-On Light	12
46511	Strobe Light	12

LIFE JACKET LIGHT STICK



Coast Guard Approved

Attaches to life jacket. 100% safe, non-toxic, non-flammable. Simply squeeze handle to break seal. Slide cover off. Lasts up to 12 hours. Never worry about replacing batteries or bulbs.

Item#	Case
46151	12

LIGHT STICKS



Assorted Colors w/ Lanyards

Display Jar

- Battery-free emergency lighting
- Provides hours of soft, glowing light
- Weatherproof
- Attach easily anywhere you need, with integrated hook and lanyard hole
- Contents are non-flammable
- 32" breakaway lanyard included

Item#	Description	Color	Pack	Case
46411	6" Sticks	1 Green, 1 White	2	12
46421	6" Sticks	2 Green, 1 White, 1 Red	4	12
46400	Jar - 4" Sticks	Green, White and Red	50	1

GREEN LIGHT STICK



An ideal source of light during any night time situation. They are waterproof, self-igniting (no need for matches or batteries) and will not corrode. Lasts up to 12 hours. 2 pack.

Item#	Pack	Case
45961	1 Pr.	12

RING BUOY BRACKET



- Polished 304 stainless steel
- 7" L x 3/4" W
- 4" opening
- Fasten with #10 screws.

Item#	Case
71021	12

"BOSUN" SAFETY KIT



Boats Up to 25 Feet

- (2) Dock Lines - $\frac{3}{8}$ " x 20'
- (1) Anchor Line - $\frac{3}{8}$ " x 100'
- (1) Fire Extinguisher - 10BC
- (4) Life Jackets

- (4) Handheld Flares, Red
- (1) Signal Horn Kit
- (1) Foam Cushion
- (1) Coast Guard pamphlet

Item#
45001

Case
1

"ECONOMY" SAFETY KIT



Boats Up to 19 Feet

- (2) Dock Lines - $\frac{3}{8}$ " x 15'
- (1) Anchor - #7 Utility
- (1) Fire Extinguisher - 5BC
- (1) Signal Horn Kit
- (4) Hand Held Flares, Red

- (1) Anchor Line - $\frac{3}{8}$ " x 100'
- (4) Life Jackets
- (1) Anchor Shackle - $\frac{1}{4}$ "
- (1) Foam Cushion
- (1) Coast Guard pamphlet

Item#
45051

Case
1

"BOATMAN" SAFETY KIT



Boats Up to 19 Feet

- (2) Dock Lines - $\frac{3}{8}$ " x 20'
- (1) Anchor - #7 Utility
- (1) Fire Extinguisher - 5BC
- (1) Anchor Chain - $\frac{1}{4}$ " x 4' Galv. With (2) shackles $\frac{5}{16}$ "
- (1) 12 Gauge Gun w/4 Red Shells

- (1) Anchor Line - $\frac{3}{8}$ " x 100'
- (4) Life Jackets
- (1) Signal Horn Kit
- (1) Foam Cushion
- (1) Coast Guard pamphlet
- (1) Safety Gear Bag

Item#
45101

Case
1

"SPORTSMAN A" SAFETY KIT



Boats 20 to 25 Feet

- (2) Dock Lines - $\frac{3}{8}$ " x 20'
- (1) Anchor - #10 Utility
- (1) Fire Extinguisher - 10BC
- (1) Anchor Chain - $\frac{1}{4}$ " x 4' Galv. with (2) shackles $\frac{5}{16}$ "
- (1) 12 Gauge Gun with (4) Red Shells

- (1) Anchor Line - $\frac{3}{8}$ " x 150'
- (4) Life Jackets
- (1) Signal Horn Kit
- (1) Safety Gear Bag
- (1) Coast Guard pamphlet
- (1) Foam Cushion

Item#
45151

Case
1

"SPORTSMAN B" SAFETY KIT**Boats 20 to 25 Feet**

- (2) Dock Lines - 1/2" x 20"
- (1) Anchor - 8lb. Deluxe
- (1) Fire Extinguisher - 10BC
- (1) Anchor Chain - 1/4" x 4' Galv.with (3) shackles 5/16"
- (1) 12 Gauge Gun with (4) Red Shells

- (1) Anchor Line - 1/2" x 150'
- (4) Life Jackets
- (1) Safety Gear Bag
- (1) Signal Horn Kit
- (1) Foam Cushion
- (1) Coast Guard pamphlet

Item#
45201

Case
1

"YACHTMAN A" SAFETY KIT**Boats 26 to 32 Feet**

- (4) Dock Lines - 1/2" x 25'
- (1) Anchor - #15 Utility
- (2) Fire Extinguisher - 10BC
- (1) Anchor Chain - 5/16" x 5' PVC
- (1) Alert Flare
- (1) Anchor Line - 1/2" x 150'

- (6) Life Jackets
- (2) Anchor Shackle - 3/8"
- (1) Safety Gear Bag
- (1) Signal Horn Kit
- (1) Foam Cushion
- (1) Coast Guard pamphlet

Item#
45251

Case
1

"YACHTMAN B" SAFETY KIT**Boats 26 to 32 Feet**

- (4) Dock Lines - 1/2" x 25'
- (1) Anchor - 13lb. Deluxe
- (2) Fire Extinguisher - 10BC
- (1) Anchor Chain - 5/16" x 5' PVC
- (1) Alert Flare
- (1) Anchor Line - 1/2" x 150'

- (6) Life Jackets
- (2) Anchor Shackle - 3/8"
- (1) Safety Gear Bag
- (1) Signal Horn Kit
- (1) Foam Cushion
- (1) Coast Guard pamphlet

Item#
45301

Case
1

"YACHTMAN C" SAFETY KIT**Boats 26 to 32 Feet**

- (4) Dock Lines - 1/2" x 25'
- (6) Life Jackets
- (2) Fire Extinguisher - 10BC
- (1) Safety Gear Bag

- (1) Alert Flare
- (1) Signal Horn Kit
- (1) Foam Cushion
- (1) Coast Guard pamphlet

Item#
45351

Case
1

FOAM SAFETY CUSHION



Type IV PFD Fully U.S. Coast Guard Approved

Designed to be thrown to someone who has fallen overboard. PE foam filling.

Item#	Color	Case
44900	Yellow	12
44910	Camo	12

GEAR BAG



Large capacity. Made of heavy duty nylon with red lettering. Non-corrosive zippered top closure and carrying handles. Keeps contents dry and clean.

Item#	Description	Size	Pack	Case
44980	Safety Gear	26" L x 12" W x 17" H	Bulk	35
44990	Life Jacket	20" L x 18" W x 12" H (Holds 6)	Bulk	35

LIFE VEST 4-PACK WITH BAG



Type II PFD, Fully U.S. Coast Guard Approved

UV resistant marine grade vinyl carry bag. Contains (4) adult sized Universal Life Vests (Type II PFD), Model: 86020.

Item#	Size	Case
86010	20" L x 12" W x 10" H	2

UNIVERSAL LIFE VEST



Type II PFD. Fully U.S. Coast Guard Approved
PE foam filling. Designed specifically to provide minimum buoyancy and turn unconscious person face up in calm water situations. Yellow.

Item#	Size	Weight	Chest	Case
86040	Child	30 - 50 lbs.	-	12
86060	Youth	50 - 90 lbs.	-	12
86020	Adult	90 lbs & up	30" - 52"	12
86080	Adult XL	90 lbs. & up	40" - 60"	12

TYPE I OFFSHORE VEST



Universal sizing. Designed to keep unconscious wearer face up. Highly visible color with Solas reflective tape and approved hardware.

Coast Guard Type: USCG Type I
Flotation: Soft Foam
Shell: Durable 100 % polyester
Closure: 1" nylon belt w/ D-ring and clip

Item#	Size	Weight	Color	Case
85900	Adult	Over 90 lb.	Flouro Orange	6
85910	Youth	Under 90 lb.	Flouro Orange	6

TYPE I OFFSHORE JACKET



Universal sizing. Comfortable design for easy wearing. Designed to keep unconscious wearer face up. Highly visible color with Solas reflective tape and approved hardware.

Coast Guard Type: USCG Type I
Flotation: Soft Foam
Shell: Durable 100 % polyester
Closure: 1" Adjustable chest strap to keep vest from riding up and 1" nylon waist belt w/ D-ring and clip

Item#	Size	Weight	Color	Case
85930	Adult	Over 90 lb.	Flouro Orange	6
85940	Youth	Under 90 lb.	Flouro Orange	6

TYPE V INFLATABLE PFD



Light weight and low profile for safety and peace of mind. This PFD remains cool while wearing in heat of the summer and can be worn over wet weather clothing in winter. Can be used for recreational boating, fishing, stand up paddle boarding, sailing, and hunting. The 33 gram models feature a zipper pouch for storage.



Note: Manual / Automatic PFD inflates upon immersion in the water or when the wearer pulls the inflation handle.

Coast Guard Type: USCG Type V. (has Type III Performance)
Flotation: Co2 Cylinder—Halkey Roberts mechanisms
Shell: Durable 100 % polyester outer
Closure: 1.5" nylon belt w/ buckle

Item#	Model	Description	Color	Case
85800	24g / 100N	Manual	Yellow	6
85810	24g / 100N	Man/Auto	Blue	6
85860	33g / 150N	Man/Auto	Camo	6
85830	33g / 150N	Manual	Red/Black	6
85840	33g / 150N	Man/Auto	Blue/Black	6

TYPE V INFLATABLE PFD



Canada Only PFD
"Light weight and low profile for safety and peace of mind. This PFD remains cool while wearing in heat of the summer and can be worn over wet weather clothing in winter. Can be used for recreational boating, fishing, stand up paddle boarding, sailing, and hunting. The 33 gram models feature a zipper pouch for storage.



Note: Manual / Automatic PFD inflates upon immersion in the water or when the wearer pulls the inflation handle.

Coast Guard Type: CCG Type V. (has Type III Performance)
Flotation: Co2 Cylinder—Halkey Roberts mechanisms
Shell: Durable 100 % polyester outer
Closure: 1.5" nylon belt w/ buckle

Item#	Model	Description	Color	Case
85600	24g / 100N	Manual	Yellow	6
85630	33g / 150N	Manual	Red/Black	6
85610	24g / 100N	Man/Auto	Blue	6
85640	33g / 150N	Man/Auto	Blue/Black	6
85660	33g / 150N	Man/Auto	Camo	6

DELUXE CHILDRENS VEST



Infant Child Youth

Vest has a pop-up pillow for added head support and a 1" Grab Strap for quick recovery. The foam filling is lightweight so it doesn't hinder a child's mobility.

- **Made in the USA.**
- **Coast Guard Type:** USCG Type II
- **Flotation Material:** Lightweight foam
- **Shell:** 200 Denier oxford fabric
- **Closure:** Infant: Zipper front Infant & Child: 1" Nylon leg strap Youth: 1" Adjustable chest strap to keep vest from riding up

Item#	Size	Weight	Chest	Case
86100	Infant	Less than 30 lbs.	-	12
86110	Child	Less than 50 lbs.	-	10
86120	Youth	50 - 90 lbs.	25" - 29"	6

DELUXE CHILD/YOUTH VEST



Child Youth

Vests have an adjustable chest strap to keep vest from riding up. The foam filling is lightweight so it doesn't hinder a child's mobility. Color: Yellow/Red.

- **Made in the USA.**
- **Coast Guard Type:** USCG Type III
- **Flotation Material:** Lightweight foam
- **Shell:** 200 Denier oxford fabric
- **Closure:** 1" Nylon. (2) belts & (1) chest strap. Child: leg strap for added safety

Item#	Size	Weight	Chest	Case
86130	Child	30 - 50 lbs.	20" - 25"	10
86170	Youth	50 - 90 lbs.	24" - 29"	8

GENERAL PURPOSE VEST



86500 86510 86520 86530

Provides safety and comfort for all types of water activities.

- **Coast Guard Type:** USCG Type III (Infant: Type II)
- **Flotation Material:** Lightweight foam
- **Shell:** 150 Denier polyester fabric
- **Closure:** 1" Nylon webbing. Equipped with grab handle (Infant) and leg strap for added safety (Infant & Child)

Item#	Size	Weight	Chest	Case
86500	Infant	Less than 30 lbs.	-	6
86510	Child	30 - 50 lbs.	-	6
86520	Youth	50 - 90 lbs.	25" - 29"	6
86530	Adult Universal	90 lbs. & Up	30" - 52"	6
86540	Adult XL	90 lbs. & Up	40" - 62"	6

DOG LIFE VEST



86330

Provides buoyancy and comfort for man's best friend.

- **Flotation Material:** Polyethylene foam
- **Shell:** 150 Denier polyester fabric
- **Closure:** 1" Nylon. (2) belts

Item#	Size	Weight	Color	Case
86300	XXS	Up to 6 lbs.	Yel/Blk	6
86310	XS	7 to 15 lbs.	Yel/Blk	6
86320	S	15 to 20 lbs.	Yel/Blk	6
86330	M	20 to 50 lbs.	Yel/Blk	6
86340	L	50 to 90 lbs.	Yel/Blk	6
86350	XL	Over 90 lbs.	Yel/Blk	6

BOAT VEST



Child Youth 86220



86150 86190 Adult

Vests have adjustable belts for secure fit and are filled with a lightweight durable foam that doesn't hinder mobility. Adult sizes have large armholes for greater range of motion and open-sided styling for adjustability. **Made in the USA.**

- **Coast Guard Type:** USCG Type III
- **Flotation Material:** Lightweight foam
- **Shell:** 200 Denier oxford fabric
- **Closure:** 1" Nylon
- **Child:** (1) belt, (1) chest strap & leg strap for added safety
- **Youth:** (1) belt & (1) chest strap
- **Adult:** (2) belts & (1) chest strap

Item#	Size	Weight	Chest	Color	Case
86140	Child	30 - 50 lbs.	20" - 25"	Bl/Yel	10
86180	Youth	50 - 90 lbs.	25" - 29"	Bl/Yel	8
86220	Univ.	90 lbs. & Up	30" - 52"	Bl/Yel	5
86240	XL	90 lbs. & Up	40" - 60"	Bl/Yel	5
86150	Child	30 - 50 lbs.	20" - 25"	Org/Yel	10
86190	Youth	50 - 90 lbs.	25" - 29"	Org/Yel	8
86230	Univ.	90 lbs. & Up	30" - 52"	Org/Yel	5
86250	XL	90 lbs. & Up	40" - 60"	Org/Yel	5

EMERGENCY PONCHO



New

- Lightweight—weighs just 1 oz.
- Ultra-compact size when folded
- Keeps wearer dry and comfortable in the rain
- 2-Year Limited Warranty

Item#	Size	Color	Case
46711	40" x 50"	Yellow	6

SURVIVAL PONCHO



New

- Keeps wearer dry in the rain
- Compact, lightweight, waterproof
- Can be used for heat deflection or body heat retention
- Can act as a wind & rain barrier
- Can be used as a reflective tool because it is easily spotted from a distance

Item#	Size	Color	Case
46721	87" x 55"	Reflective	24

DELUXE 4-BELT SKI VEST



This dual sized vest is great for skiing, boating, fishing or relaxing on the water. Lightweight, durable foam contours to your body and doesn't hinder mobility. Adjustable belts and chest strap to keep vest from riding up or shifting.
Made in the USA.

- **Coast Guard Type:** USCG Type III
- **Flotation Material:** Lightweight foam
- **Shell:** 200 Denier oxford fabric
- **Closure:** 1½" Nylon

Item#	Size	Weight	Chest	Case
86410	S/M	90 lbs. & Up	32" to 40"	5
86420	L/XL	90 lbs. & Up	40" to 52"	5
86430	XXL/XXXL	90 lbs. & Up	50" to 60"	5

WATER SKI ROPE



This product is designed to tow one (1) person, maximum rider weight 225 lbs.

- **Handle:** EVA, 15" wide - for firm grip
- **Line Material / Strand:** Polypropylene, 16 strand (3/16" Diameter)

Item#	Length	Sections	Tensile Strength	Case
86821	75'	1	2,050 lbs.	6

DELUXE SKI ROPE



Color may vary. This product is designed to tow one (1) person, maximum rider weight 225 lbs.

- **Handle:** Padded, 12" wide - for firm grip
- **Line Material / Strand:** Hollow braid polypropylene, 16 strand (3/16" Diameter)

Item#	Length	Sections	Tensile Strength	Case
86601	75'	1	2,050 lbs.	12

4-SECTION WATER SKI ROPE



This product is designed to tow one (1) person, maximum rider weight 225 lbs.

- **Handle:** EVA, 15" wide - for firm grip
- **Line Material / Strand:** Polypropylene, 16 strand (3/16" Diameter)

Item#	Length	Sections	Tensile Strength	Case
86811	75'	4 Color Coded (5', 40', 10', 10', 10')	2,050 lbs.	6

5-SECTION WAKEBOARD ROPE



Trick-Handle and Float included. This product is designed to tow one (1) person, maximum rider weight 225 lbs.

- **Handle:** EVA, 15" wide - for firm grip
- **Line Material / Strand:** Polypropylene, 16 strand (3/16" Diameter)

Item#	Length	Sections	Tensile Strength	Case
86801	75'	5 Color Coded (5', 55', 5', 5', 5')	2,050 lbs.	6

TOURNAMENT SKI TOW ROPE



Meets AWSA. Color may vary. This product is designed to tow one (1) person, maximum rider weight 225 lbs.

- **Handle:** Cushion soft, 12" wide - for firm grip
- **Line Material / Strand:** Polypropylene, 16 strand (3/16" Diameter)

Item#	Length	Sections	Tensile Strength	Case
86621	75'	1	2,050 lbs.	12

COMPETITION SKI TOW ROPE



Meets AWSA. Color may vary. This product is designed to tow one (1) person, maximum rider weight 225 lbs.

- **Handle:** One-piece molded rubber locked spliced, 12" wide for firm grip
- **Line Material / Strand:** Polypropylene, 16 strand (3/16" Dia.)

Item#	Length	Sections	Tensile Strength	Case
86651	75'	1	2,050 lbs.	12

TOW ROPE - 1 RIDER



Meets AWSA. Color may vary. This product is designed to tow one (1) person, maximum rider weight 225 lbs. in an inflatable tube.

- **Line Material / Strand:** Polypropylene, 16 strand (3/16" Dia.), 2 looped ends. Quick connect hook to boat only.
- **Connection:** 6" Loop at end

Item#	Length	Sections	Tensile Strength	Case
86681	50'	1	2,375 lbs.	12

TOW ROPE - 2 RIDER



This product is designed to tow two (2) riders, maximum rider weight 340 lbs. Reusable storage keeper included.

- **Line Material / Strand:** 16 strand (3/16" Dia.)
- **Connection:** 6" Loop at end

Item#	Length	Sections	Tensile Strength	Case
86661	60'	2 (50' & 10')	3,000 lbs.	12

HEAVY DUTY TOW ROPE - 6 RIDER



Will accommodate up to 6 riders. Reusable storage keeper included.

- **Line Material / Strand:** 16 strand (3/16" Dia.)
- **Connection:** 6" Loop at end

Item#	Length	Sections	Tensile Strength	Case
86671	60'	1	6,000 lbs.	6

UNIVERSAL BOAT MIRROR



Black durable ABS housing with aluminum mounting bracket and stainless steel hardware. 360° swivel convex back coated aluminized mirror. Mounts on decks, frames and windshields. Easily adjustable to any position. Fasten with #10 screws (included).

Item#	Size	Fits	Case
79501	8" W x 4" H	Windshields up to 1" thick	20

SKI TOW



- Stainless steel
- Transom mount
- Nut and washer included
- 3/8" x 3" threaded legs

Item#	Size	Case
30101	2 3/8"	10

TOW HARNESS



8' or 12' usable rope tow harness. Helps improve towing and boat control. High impact plastic float pulley helps keep tow line away from propeller. Large snap hooks for quick attachment.

86721: Fits pontoon boats & boats with twin motors.

Item#	Size	Tow Capacity	Case
86701	3/8" x 8'	1,000 lbs.	12
86721	3/8" x 12'	1,000 lbs.	12

TOW HARNESS W/WIRE CABLE



8' usable cable length. Unique design molded high impact plastic float/pulley. Allows easy attachment of ski rope for better towing and boat control. Full 1/4" diameter vinyl jacketed steel cable. Large snap hooks for quick attachment to boat.

Item#	Size	Tow Capacity	Case
86711	1/4" x 8'	1,500 lbs.	12

HARDWARE

PULL UP CLEAT



316 Cast stainless steel. Cleat recesses flush to deck. Four countersunk holes for four fasteners (fasteners not included). Easy to install. Needs 3 1/2" below deck clearance.

Item#	Size	Fastener	Case
30061	4 1/4"	#10	12
30071	6"	1/4"	12

PULL UP CLEAT WITH STUDS



Made of 316 stainless steel. Streamline design. 2 - 1/2" clearance under deck

Item#	Size	Stud	Case
30041	4 1/2"	1/4"-20 thread	6
30051	6"	3/8"-16 thread	6

LIFTING RING / CLEAT



316 stainless steel. Base diameter: 2" Height: 2". For threaded rod size 5/8"-11. Maximum vertical load 4000 lbs. Fasten with #10 screws. If used for overhead lifting, Seachoice lifting adapter plate (30201) and threaded rod (30190) must be properly installed.

Item#	Size	Eye	Case
30241	6" x 2"	1 1/8" dia.	10

LIFTING EYE WITHOUT CLEAT



Stainless steel. Tapped for 5/8" threaded connecting rod. Maximum vertical load 3000 lbs. If used for overhead lifting, both Seachoice lifting adapter plate (30201) and threaded rod (30190) must be properly installed.

Item#	Eye	Case
30231	1 1/2"	10

LIFTING ADAPTER PLATE

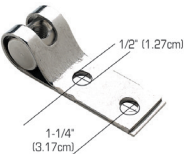

Adapter plate with 5/8" right hand threaded tapping pinion. For use with Seachoice lifting eyes (30231, 30241) when overhead lifting is required.

Item#	Material	Fits	Case
30201	304 Stainless Steel	1 1/4" ID Eyes	12

THREADED ROD



For use with Seachoice lifting adapter plate (30201) and choice of lifting eyes (30231 & 30241). 304 Stainless steel.

Item#	Size	Pack	Case
30190	5/8"-11 x 36" L	Bulk	10

TIE DOWN CLEAT



Chrome plated zinc.

Item#	Size	Base	Fastener	Case
30351	4 7/16" L x 7/8" H	1 1/8" L	#10	12

BLACK PLASTIC CLEAT



Durable and non-corrosive.

Item#	Size	Center to Center	Line Size	Fastener	Pack	Case
30800	4 1/2" L	1 3/16"	Up To 5/16"	3/16"	Bulk	50
30801	4 1/2" L	1 3/16"	Up To 5/16"	3/16"		12
30820	6" L	1 1/8"	Up To 7/16"	1/4"	Bulk	50
30821	6" L	1 1/8"	Up To 7/16"	1/4"		12
30840	8" L	2 1/4"	Up To 5/8"	5/16"	Bulk	50
30841	8" L	2 1/4"	Up To 5/8"	5/16"		12
30860	10" L	3 3/8"	Up To 1"	5/16"	Bulk	50
30861	10" L	3 3/8"	Up To 1"	5/16"		12

HOLLOW BASE YACHT CLEAT



Chrome plated polished cast brass.

Item#	Size	Center to Center	Fastener	Case
30301	5 1/2" L x 1 1/4" H	2 1/8" L: 1" W	#10	12
30311	6 1/2" L x 1 1/4" H	2 5/8" L: 1" W	1/4"	12
30321	8" L x 1 3/4" H	3 5/8" L: 1 1/2" W	1/4"	12

HOLLOW BASE CLEAT



316 Stainless steel.

Item#	Size	Center to Center	Fastener	Case
30251	6" L x 1 1/4" H	2 1/4" L; 1 3/8" W	#14	12
30261	8" L x 1 1/2" H	2 13/16" L; 1 1/2" W	1/4"	12
30271	10" L x 2" H	3 5/8" L; 1 7/8" W	1/4"	12

HOLLOW BASE CLEAT



Chrome plated zinc.

Item#	Size	Center to Center	Fastener	Case
30481	4" L x 3/4" H	1 1/2" L; 1" W	#10	12

HOLLOW BASE CLEAT



Chrome plated zinc.

Item#	Size	Center to Center	Fastener	Case
30561	4½" L x ¾" H	1.65" L; 1.15" W	#8	12
30571	6" L x ¾" H	2.20" L; 1.50" W	#8	12

OPEN BASE DOCK CLEAT



Galvanized gray iron. Hot dipped. Suitable for work boats, seawalls and dock use.

Item#	Size	Center to Center	Fastener	Pack	Case
30580	4"	.85"	#10	Bulk	12
30600	6"	1.25"	⅝"	Bulk	12
30610	8"	1.56"	¾"	Bulk	12
30620	10"	2.40"	7⁄16"	Bulk	12
30630	12"	3.20"	7⁄16"	Bulk	12

CAST ALUMINUM "S" DOCK CLEAT



Tie your boat with the quick, easy and secure "S" shaped dock cleat. The oversized "S" shaped horns are easy to loop and are designed to accept oversized lines. Made from corrosion-resistant aluminum, this well designed cleat features recessed mounting holes to eliminate line snag and fray without sacrificing strength and durability. Mounting hardware not included.

Item#	Size	Center to Center	Fastener	Case
30760	10"	6 ½"	½"	24
30770	12"	6 ¼"	½"	12
30780	15"	7 ½"	½"	12

BOW CHOCKS



Skene type bow chocks have an overall length of 3½". Both mount with #8 screws.

Item#	Description	Fits	Pack	Case
31501	Chrome plated zinc	¾" Line	1 Pr.	12
31601	Black nylon, etched finish	7⁄16" Line	1 Pr.	12

BOW CHOCK



316 Stainless steel. Overall length: 4¾". Width: ¾". Pre-drilled for two #10 screws.

Item#	Line Size	Pack	Case
31251	Up To ⅝"	1 Pr.	12

BOW EYE



SINGLE SHANK
33531: Die-cast ZAMAK eye with Perma-Plat finish. Cadmium plated shank. 4000 lb. pull. Shank length: 3" x ⅜"

DOUBLE SHANK
33501: Chrome plated zinc eye. Zinc plated steel U-bolt, nuts and washers. 5000 lb. pull. Shank length: 3" x ⅝". Thread length: 2¾"

Item#	Description	Eye	Case
33531	Single Shank	1" ID	12
33501	Double Shank	1 ¼" ID	12

BOW AND STERN EYE



304 Stainless steel

BOW EYES

33601: 3200 lbs. pull. Face plate: ¾" x 2¼". ID 11⁄8"
33631: 4800 lbs. pull. Face plate: ¾" x 3". ID 1¼"
33641: 4800 lbs. pull. Face plate: ¾" x 3". ID 1¼"

STERN EYES

33701: 3200 lbs. pull. Face plate: 1¼" x 2¾". ID 1 ⅞"
33731: 4800 lbs. pull. Face plate: 1½" x 3½". ID 1¼"

Item#	Description	Size	Thread	Pack	Case
33601	Bow Eye	¾"	3⁄16"		12
33600	Bow Eye	¾"	3⁄16"	Bulk	12
33631	Bow Eye	½"	3⁄16"		12
33630	Bow Eye	½"	3⁄16"	Bulk	12
33641	Bow Eye	½"	4⁄34"		12
33701	Stern Eye	¾"	3⁄16"		12
33731	Stern Eye	½"	3⁄16"		12
33730	Stern Eye	½"	3⁄16"	Bulk	12

COVER PLATE



- UV stabilized
- Acetone resistant polypropylene
- Requires #8 fasteners

Item#	OD	For	Color	Case
39621	4 ½"	Hole size up to 2¾"	Arctic White	10
39601	5 ⅝"	Hole size up to 4"	Arctic White	10
39591	7 ⅝"	Hole size up to 6"	Arctic White	12

TWIST 'N' LOCK DECK PLATE



Cam-action watertight O-ring seal. Acetone resistant polypropylene. Easy to clean! Requires #8 fasteners.

Item#	ID	OD	Hole	Color	Case
39251	3 ⅞"	5 ⅝"	4 ½"	White	12
39261	3 ⅞"	5 ⅝"	4 ½"	Arctic White	12
39291	3 ⅞"	5 ⅝"	4 ½"	White w/Clear Insert	12
39271	3 ⅞"	5 ⅝"	4 ½"	Black	12
39351	5 ⅝"	7 ⅞"	6 ½"	White	12
39361	5 ⅝"	7 ⅞"	6 ½"	Arctic White	12
39401	5 ⅝"	7 ⅞"	6 ½"	White w/Clear Insert	12
39371	5 ⅝"	7 ⅞"	6 ½"	Black	12
39421	7 ¾"	9 ⅞"	8 ½"	White	12

PRY-UP DECK PLATE



Easy to clean non-skid surface. Water tight O-ring seal. Acetone resistant polypropylene. Requires #8 fasteners.

Item#	ID	OD	Hole	Color	Case
39461	4"	5 ½"	4 ⅝"	White	12
39471	4"	5 ½"	4 ⅝"	Arctic White	12
39501	6"	8"	6 ½"	White	12
39511	6"	8"	6 ½"	Arctic White	12
39561	8"	9 ⅞"	8 ½"	White	12
39541	8"	9 ⅞"	8 ½"	Arctic White	12
39581	10"	12 ⅝"	10 ⅝"	White	12

7" x 11" ID HATCH



39121

39131

Made of Polypropylene and is acetone proof. Requires #8 fasteners.

39121: Pry-out Type

39131: Molded in Stainless Steel Hinge 100°

39141: Molded in Stainless Steel Hinge 100°

Item#	ID	OD	Cut Out	Color	Case
39121	6 ⁷ / ₈ " x 10 ⁷ / ₈ "	10 ¹ / ₄ " x 14 ³ / ₈ "	8 ¹ / ₄ " x 12 ³ / ₈ "	White	10
39131	6 ⁷ / ₈ " x 10 ⁷ / ₈ "	10 ¹ / ₄ " x 14 ³ / ₈ "	8 ¹ / ₄ " x 12 ³ / ₈ "	White	10
39141	6 ⁷ / ₈ " x 10 ⁷ / ₈ "	10 ¹ / ₄ " x 14 ³ / ₈ "	8 ¹ / ₄ " x 12 ³ / ₈ "	Arctic White	10
Repl. Parts	Description	Color	Case		
39171	Replacement Handle	Clear	12		

OFFSHORE HATCH



- Low profile
- UV stabilized
- Acetone resistant polypropylene
- Integrated hinge system allows 180° opening
- Flush handle for easy access
- #8 Fasteners required

Item#	ID	OD	Cut Out	Color	Case
39181	7 ³ / ₈ " x 11 ¹ / ₈ "	10 ¹ / ₈ " x 14 ¹ / ₈ "	8 ¹ / ₈ " x 11 ¹ / ₈ "	White	10
39201	10 ³ / ₈ " x 20 ¹ / ₂ "	13 ¹ / ₄ " x 23 ³ / ₈ "	11 ¹ / ₈ " x 21 ¹ / ₈ "	White	10
Repl. Parts	Description	Color	Case		
39191	Replacement Handle	White	10		

10" x 20" ID HATCH



39151

39161

- Molded -In
- Handle lever
- Built-in cam action handle
- #8 Fasteners required
- Stainless Steel Hinge 100°

Item#	ID	OD	Cut Out	Color	Case
39151	9 ⁵ / ₈ " x 19 ⁵ / ₈ "	13 ¹ / ₈ " x 23 ³ / ₈ "	11 ¹ / ₄ " x 21 ³ / ₈ "	White	10
39161	9 ⁵ / ₈ " x 19 ⁵ / ₈ "	13 ¹ / ₈ " x 23 ³ / ₈ "	11 ¹ / ₄ " x 21 ³ / ₈ "	Arctic White	10
Repl. Parts	Description	Color	Case		
39171	Replacement Handle	Clear	12		

DECK PLATE KEY



Black poly carb. Will fit 1¹/₄" and 1¹/₂" deck plates. Overall length: 3³/₈".

Item#	Case
32651	12

DECK PLATE KEY AND TOOL



Non-magnetic stainless steel. Universal key has many applications including bottle opener and screwdriver. Overall length: 3³/₈".

Item#	Case
32671	12

DECK FILL PLATE



32011

32041

32061

32091



32101

32251

32271

32011: Chrome Plated Zinc. Has grounding screw. Length 1⁷/₈". Overall OD 3¹/₈". Mount w/#6 screws.

32041: Chrome Plated Zinc. Cap is marked "GAS". Rubber gasket for secure fitting. Mount w/#10 screws.

32061: Molded Plastic. Tough molded plastic flip top "GAS" fill with integral tank vent. In compliance with USCG regulations, fuel splash back goes back down neck instead of overboard due to the integral tank vent with flame arrestor. Hinged flip top cap makes deck plate key obsolete and eliminates cap loss. CE certified.

32091, 32101: Nylon. 1¹/₂" fiberglass nylon deck fill. Cap is marked "GAS" or "WATER". Rubber gasket included for secure closing. Built-in tap for easy opening without special tools. Mount w/#10 screws.

32251, 32261,

32271, 32281: Cast 316 SS. Precision cast hose fills. Mount w/#10 screws. 3" Flange width.

Replacement Parts

32551 Gas Cap: Cast 316 SS.

32531 Gas Cap: Nylon.

32501 Cap: Plastic.

32521 Cap: Chrome Plated Zamak.

Item#	Description	Cap Tether	Hose	Case
32011	Gas Fill w/Cap	Strap	1 1/2"	12
32041	Gas Fill w/Cap	Beaded Chain	1 1/2"	12
32061	Gas Fill w/Vent & Cap	Hinged Flip Top Cap	1 1/2"	12
32091	Gas Fill w/Cap	Beaded Chain	1 1/2"	12
32101	Water Fill w/Cap	Beaded Chain	1 1/2"	12
32251	Gas Fill w/Cap	Safety Chain	1 1/2"	12
32261	Diesel Fill w/Cap	Safety Chain	1 1/2"	12
32271	Water Fill w/Cap	Safety Chain	1 1/2"	12
32281	Waste Fill w/Cap		1 1/2"	12

Repl. Parts	Description	Fits	Case
32551	Gas Cap	32251, 32261, 32271, 32281	12
32531	Gas Cap	32091	12
32501	Cap	32011 & Perko 1313 / 1314 Series	12
32521	Cap	32041	12

HATCH HINGE



Chrome plated brass. Includes cotter pin.

Item#	Size	Fastener	Case
35101	2 ³ / ₈ " x 2 ⁷ / ₈ " x 1 ¹ / ₄ "	#10	12

TAKE-APART MOTOR BOX HINGE



Chrome plated cast brass. Removable feature allows motor box to be pulled apart for engine access.

Item#	Size	Fastener	Case
35111	3 ³ / ₈ " x 2 ¹ / ₈ "	#10	12

CONTINUOUS HINGE

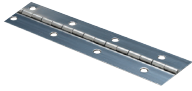

.040 gauge 304 stainless steel. Drilled and countersunk on 2" centers. Bright annealed.

Item#	Size	Fastener	Case
34971	1 1/4" x 72"	#5	12
34981	1 1/2" x 72"	#6	12
34991	2" x 72"	#6	12

BUTT HINGE



33891

33911, 33911

33951



34911, 34921

33891: Molded from fiberglass filled Black nylon with stainless steel pin. Very sturdy and extremely lightweight.
33901, 33911: 316 Stainless steel.
33951: Polished 304 Stamped stainless steel. Black nylon base plate. Note: Can be used without base.
34911, 34921: 304 stainless steel. Fast pin type butt hinges.

Item#	Type	Size	Fastener	Pack	Case
33891	Hinge	1 1/2" x 1 3/8"	#8	1 Pr.	12
33901	Hinge	1 1/2" x 1 1/2"	#8	1 Pr.	12
33911	Hinge	2" x 2"	#8	1 Pr.	12
33951	Hinge w/ Base	1 3/8" x 1 1/2"	#8	1 Pr.	12
34911	Hinge	1 3/8" x 2 1/2"	#8	1 Pr.	12
34921	Hinge	2" x 3"	#8	1 Pr.	12

UTILITY HINGE



34141

34151

34231



34241

34141: Fiberglass filled black nylon with stainless steel pin. Very sturdy and extremely lightweight.
34151: Polished 304 stamped stainless steel. Black nylon base plate
 Note: Can be used without base.
34231: Chrome plated zinc.
34241: Chrome plated zinc. 120° opening.

Item#	Size	Fastener	Pack	Case
34141	3" x 1 3/8"	#8	1 Pr.	12
34151	2 7/8" x 1 1/2"	#8	1 Pr.	12
34231	3" x 1 1/2"	#8	1 Pr.	12
34241	3" x 1 1/2"	#8	1 Pr.	12

SHORT SIDE HINGE



34351

34401

34471

34351: Polished 304 stamped stainless steel. Black nylon base plate. Note: Can be used without base.
34401: Chrome plated zinc.
34471: Polished 304 stamped stainless steel. Black nylon base plate. Offset: 3/8". Note: Can be used without base.

Item#	Type	Size	Short Side	Fastener	Pack	Case
34351	Hinge with Base	2 1/4" x 1 1/2"	3/4"	#8	1 Pr.	12
34401	Hinge	2 1/4" x 1 1/2"	3/4"	#8	1 Pr.	12
34471	Offset with Base	2 1/4" x 1 1/2"	3/4"	#8	1 Pr.	12

DOOR HINGE



316 Stainless steel. Drilled and counter sunk.

Item#	Size	Fastener	Pack	Case
34101	1 1/2" x 3"	#8	1 Pr.	12
34111	1 1/2" x 4"	#8	1 Pr.	12

INSET HINGE



Made of brass with a chrome plated finish. Semi-concealed for 3/8" inset.

Item#	Size	Fastener	Pack	Case
34601	2 3/4" x 2 1/8"	#4	1 Pr.	12

STRAP HINGES WITH BASE



304 Stamped polished stainless steel. Black nylon base plates. Note: Can be used without base.

Item#	Size	Fastener	Pack	Case
33851	4" x 1 1/16"	#8	1 Pr.	12

STRAP HINGE



Made of cast brass with a triple chrome plated finish. Drilled and countersunk.

Item#	Size	Fastener	Pack	Case
33821	4" x 1 1/8"	#8	1 Pr.	12
33831	6" x 1 1/8"	#8	1 Pr.	12

STRAP HINGE



Made of 316 Stainless steel. Drilled and countersunk.

Item#	Size	Fastener	Pack	Case
33801	4" x 1"	#10	1 Pr.	12
33811	6" x 1 1/8"	#10	1 Pr.	12

SAFETY HASP



Made of 304 polished stainless steel.

Item#	Size	Fastener	Case
37021	1" x 2 7/8"	#8	12

SWIVEL EYE SAFETY HASP



Made of 304 polished stainless steel.

Item#	Size	Fastener	Case
37111	1" x 2 3/4"	#8	12

SWIVEL EYE HASP



Eye swivels to act as a latch.

Item#	Material	Size	Fastener	Case
37091	Triple chrome plated cast brass	3"	#8	12
37101	Chrome plated zinc	3", lock clearance: 1 1/2"	#6	12

SWIVEL HASP



Made of heavy duty cast 316 stainless steel. Fits padlocks with 1/4" shank or smaller.

Item#	Size	Fastener	Case
37051	3" L (closed) x 1 1/4" W	#8	12

LOCKABLE HASP



Made of 304 stainless steel with a electro polished finish. Supplied with 2 keys.

Item#	Size	Plate	Fastener	Case
37031	1 1/8" x 3"	1 5/8" x 1 1/8"	#6	12

HATCH FASTENER



Made of cast brass with a chrome plated finish. Anti-Rattle.

Item#	Size	Fastener	Case
35841	3 3/4" L x 1 7/8" W	#8	12

BARREL BOLT



Made of heavy duty cast brass with a chrome plated finish. 1" Width. 1/4" Barrel.

Item#	Length	Size	Fastener	Case
35751	1 1/2"	2"	#6	12
35761	2"	2 1/2"	#6	12
35781	3"	3 1/2"	#6	12

BARREL BOLT

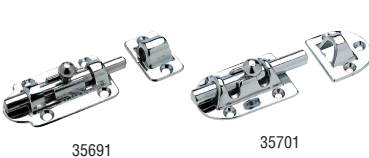

Items 35701 and 35731 include a friction pad which eliminates rattle, 35691 does not include a friction pad. Use fastener #6.

Item#	Material	Length	Size	Case
35691	Chrome Plated Brass	2 1/2"	2 1/2" x 1/4"	12
35701	Chrome Plated Bronze	2 3/4"	3 7/16" x 1 7/16"	12
35731	Chrome Plated Bronze	3 1/2"	4 9/16" x 1 7/16"	12

CABIN DOOR HOOK



Made of cast brass with a chrome plated finish.

Item#	Size	Fastener	Case
36121	2"	#6	12
36141	3"	#6	12

CABIN DOOR HOOK



Made of 304 stainless steel. Provides maximum strength and corrosion resistance. Plastic bushing in the eye prevents accidental unhooking due to vibration and reduces most of the rattling noise associated with other door hooks.

Item#	Size	Fastener	Case
36161	2 3/8"	#8	12
36171	3"	#8	12
36181	3 15/16"	#8	12

CABIN DOOR HOOK



Made of zinc with a chrome plated finish.

Item#	Size	Fastener	Case
36211	1 3/4"	#6	12
36231	2 1/4"	#6	12

FRICTION CATCH



Made of zinc with a chrome plated finish. Adjustable pressure by means of top screw.

Item#	Size	Fastener	Case
35981	1 3/4" x 5/16"	#6	12
35991	1 15/16" x 3/8"	#6	12
36001	2 3/8" x 7/16"	#6	12

DOOR CATCH



Black plastic ball stud and catch holds door firmly in place against motion and vibration. Stud - 1 1/8" x 3/8". Catch - 1 3/8" x 7/8". Includes 2 male and 2 female pieces.

Item#	Fastener	Pack	Case
35971	#4	1 Pr.	12

DOOR BUTTON

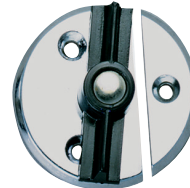

Made of zinc with a chrome plated finish. Black plastic knob and phosphor bronze tension spring.

Item#	Size	Fastener	Case
35951	1 3/4" dia.	#6	12

CUPBOARD BOLT



Made of zinc with a chrome plated finish. Black plastic slide and knob.

Item#	Size	Fastener	Case
35921	2 1/8" x 1 1/2"	#6	12

90° ANGLE BRACKET



Made of stainless steel.

Item#	Size	Fastener	Pack	Case
37551	2 3/8" x 1/2"	#8	1 Pr.	12

CAM LOCK



Made of steel with a chrome plated finish. Comes with complete set of installation hardware. 1 1/8" L. Includes 2 keys.

Item#	Case
37241	12

LOCKING LIFTING RING



Made of cast stainless steel. Requires 3/4" hole to insert lock. To lock, just turn key to locked position. Face plate: 1 7/8" x 2 1/8" x 1" deep.

Item#	Case
35511	12

SLAM LATCH



Corrosive resistant 2" diameter accommodates material thickness from 7/16" to 7/8".

Item#	Case
35521	12

FLUSH LOCK



Made of zinc with a chrome plated finish. Ideal for locking compartment doors, dock boxes, etc. Eliminates bulky padlocks. Installs in 1 5/8" diameter hole. For door thickness: 1/2" - 3/4". Includes 2 keys.

Item#	Size	Case
35501	2 1/4" x 2"	12

RING PULL



Made of 304 polished stainless steel.

Item#	Size	Fastener	Case
36641	2 3/16" x 2 5/8"	#8	12

FLUSH RING PULL



Item#	Material	Size	Fastener	Case
36601	Chrome Plated Zinc	1 3/4" x 1 3/8"	#6	12
36661	Chrome Plated Cast Brass	1 1/2" x 1 3/4"	#6	12
36681	Chrome Plated Cast Brass	1 7/8" x 2 1/2"	#8	12

FLUSH HATCH HANDLE

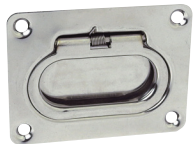

Made of stamped 304 stainless steel. Spring loaded flush lifting handle.

Item#	Size	Fastener	Case
36701	3" x 2 1/4"	#8	12

FLUSH LIFTING HANDLE



36741



36811

Item#	Material	Size	Fastener	Case
36741	Chrome Plated Brass	3" x 2 1/16"	#8	12
36811	Chrome Plated Zinc	3" x 2 1/4"	#8	12

HATCH COVER PULL



Made of 304 stainless steel with an electro-polished finish. Easy installation.

Item#	Size	Shank	Case
36691	1 1/4" dia. x 1/8"	2" x 3/16" dia.	12

COMBINATION HANDLE / STEP



Made of nylon. Black. 2 3/16" protrusion from transom.

Item#	Size	Fastener	Case
37491	6 1/2" L x 1 5/8" W	1/4"	12

TRANSOM HANDLE



37501



37511



37521

Item#	Material	Size	Fastener	Case
37501	Chrome Plated Zinc	6" L x 1 5/16" W x 3 1/2" H	1/4"	12
37511	Triple Chrome Plated Cast Brass	4 3/4" L x 1" W x 1" H	#10	12
37521	Triple Chrome Plated Cast Brass	6" L x 1 1/2" H	#10	12

HAND RAIL WITH STUDS



Made of 304 stainless steel with an electro-polished finish. Stud Center-to-Center x 2" H.

Item#	Size	Stud	Case
38341	12"	5/16-18 x 1 7/8" long	12
38351	18"	5/16-18 x 1 7/8" long	5
38361	24"	5/16-18 x 1 7/8" long	5

HAND RAIL



Made of 304 stainless steel with an electro-polished finish. Built-in round plates and 1/4" threads for under deck fastening. Center-to-Center x 2" H.

Item#	Size	Fastener	Case
38301	12"	1/4"	12
38311	18"	1/4"	5
38321	24"	1/4"	5

HAND RAIL FITTINGS

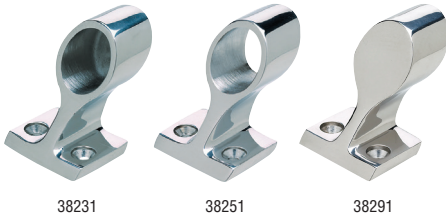

- Made of cast 316 stainless steel, polished
- Corrosion resistant
- Ideal for cabin top, dash, side or stern handrails
- Pre-drilled for two #10 screws
- Height: 1½"

Item#	Type	Angle	Tube	Case
38231	Forward	60°	7/8" OD	12
38251	Center	60°	7/8" OD	12
38291	Aft	60°	7/8" OD	12

RECTANGULAR BASE RAIL FITTING



- Polished
- ¼" - 28 cup-point set screws included
- Pre-drilled for four #10 screws
- Base: 3" x 1¾"

Item#	Material	Angle	Tube	Case
37891	Cast 316 Stainless Steel	60°	7/8" OD	12
37911	Cast 316 Stainless Steel	90°	7/8" OD	12
37901	Chrome Plated Zamak	60°	7/8" OD	12
37921	Chrome Plated Zamak	90°	7/8" OD	12

ROUND BASE RAIL FITTING



- Polished
- ¼" - 28 cup - point set screws included
- Pre-drilled for three #10 screws
- Base OD 2 - 5/8"

Item#	Material	Angle	Tube	Case
37751	Cast 316 Stainless Steel	30°	7/8" OD	12
37771	Cast 316 Stainless Steel	45°	7/8" OD	12
37791	Cast 316 Stainless Steel	60°	7/8" OD	12
37811	Cast 316 Stainless Steel	90°	7/8" OD	12
37761	Chrome Plated Zamak	30°	7/8" OD	12
37801	Chrome Plated Zamak	60°	7/8" OD	12
37821	Chrome Plated Zamak	90°	7/8" OD	12

RAIL FITTING TEE



- Polished
- ¼" - 28 cup-point set screws included

Item#	Material	Angle	Tube	Case
38051	Cast 316 Stainless Steel	60°	7/8" OD	12
38111	Cast 316 Stainless Steel	90°	7/8" OD	12
38061	Chrome Plated Zamak	60°	7/8" OD	12
38121	Chrome Plated Zamak	90°	7/8" OD	12

BOW ELBOW



- Made of cast 316 stainless steel, polished
- ¼" - 28 cup - point set screw included

Item#	Angle	Tube	Case
38421	90°	7/8" OD	12

RAIL END FITTING



- Made of cast 316 stainless steel, polished
- ¼" - 28 cup - point set screw included
- Pre-drilled for two #10 screws

Item#	Angle	Tube	Case
38471	5.5°	7/8" OD	12

SWIVEL BABY SNAP



Made of brass with a chrome plated finish.

Item#	Length	Eye	Case
36961	1 7/8"	3/8" ID	12

SWIVEL EYE SNAP



Made of cast brass with a chrome plated finish.

Item#	Size	Length	Eye	Snap ID	Case
36881	#1	3 1/4"	5/8" ID	3/8"	12
36891	#2	3 3/4"	3/4" ID	1/2"	12
36901	#3	4 1/2"	3/4" ID	5/8"	12

SWIVEL EYE SNAP



Made of cast stainless steel with a polished finish.

Item#	Size	Length	Eye	Snap ID	Breaking Strength	Case
36401	#1	3 3/8"	5/8" ID	3/8"	400#	12
36421	#2	4"	3/4" ID	1/2"	500#	12
36441	#3	4 3/4"	3/4" ID	9/16"	800#	12

SWIVEL EYE BOLT SNAP



Item#	Material	Length	Case
36491	Chrome Plated Brass	3"	12
36521	Stainless Steel	3"	12

SPRING SNAPS



Made of brass with a chrome plated finish.

Item#	ID	Size	Eye	Pack	Case
36951	1"	2 1/8" L	1/4"	1 Pr.	12

FAST EYE SNAP



Made of cast brass with a polished finish.

Item#	Size	Length	Eye	Snap ID	Case
36911	#0	2"	7/16" ID	1/4"	12
36921	#1	2 7/8"	5/8" ID	3/8"	12
36931	#2	3 1/4"	1 1/16" ID	5/8"	12
36941	#3	3 7/8"	3/4" ID	1 1/16"	12

FAST EYE SNAP



Made of stainless steel with a polished finish.

Item#	Size	Length	Eye	Snap ID	Case
36451	#0	2"	7/16" ID	1/4"	12
36461	#1	2 7/8"	5/8" ID	3/8"	12
36471	#2	3 1/4"	1 9/16" ID	1/2"	12
36481	#3	3 7/8"	1 9/16" ID	5/8"	12

SAFETY SPRING HOOK



Spring loaded interlocking safety snap, made of zinc plated steel.

Not recommended for towing or commercial applications.

Item#	Size	Case
36821	3/16" x 3 1/8"	12
36831	3/8" x 4"	12
36841	7/16" x 4 3/4"	12

SAFETY SPRING HOOK



Spring loaded interlocking safety snap, made of 316 stainless steel.

Not recommended for towing or commercial applications.

Item#	Size	Breaking Strength	Max Load	Pkg.	Case
36851	1/4" x 2 1/2"	1200 lbs.	240 lbs.		12
36850	1/4" x 2 1/2"	1200 lbs.	240 lbs.	Bulk	10
36861	5/16" x 3 1/4"	2400 lbs.	480 lbs.		12
36860	5/16" x 3 1/4"	2400 lbs.	480 lbs.	Bulk	10
36871	3/8" x 4"	3000 lbs.	600 lbs.		12
36870	3/8" x 4"	3000 lbs.	600 lbs.	Bulk	10

SNAP HOOK



Rugged and heavy-duty snap hook with spring loaded safety snap to prevent hook from unhooking. Nickel plated. 5/8" eye with 9/16" snap ID.

Item#	Length	Breaking Strength	Case
37151	3 1/2"	2300 lbs.	12

WINCH HOOK



Made of heavy duty, forged steel with a zinc plated finish.

Not recommended for overhead lifting.

Item#	Size	Breaking Strength	Case
36981	5/8" x 3 7/8"	7000 lbs.	12

WINCH HOOK



Made of heavy duty, forged steel with a zinc plated finish. Closure is spring loaded. 5/8" throat.

Not recommended for overhead lifting.

Item#	Size	Breaking Strength	Case
36971	5/8" x 4 1/4"	6000 lbs.	12

UTILITY SNAP HOOK



Made of wire cast steel with a zinc plated finish.

Item#	Size	Breaking Strength	Case
36551	4 1/4"	1000 lbs.	12

CHAIN LINK



Made of cast stainless steel.

Item#	Size	Max Load	Breaking Strength	Case
43451	3/16" x 2"	450 lbs.	4,000 lbs.	12
43461	1/4" x 2 1/4"	880 lbs.	5,000 lbs.	12
43471	5/16" x 3"	1,760 lbs.	8,800 lbs.	12

BOAT HOOK HOLDER



Made of stainless steel with a polished finish. Holds poles up to 1 1/2" diameter.

Item#	Size	Fastener	Pack	Case
71011	3 1/2" x 1"	#6	1 Pr.	12

BOAT HOOK CLIP



Made of fiberglass reinforced black nylon. Holds poles up to 1 1/2" diameter.

Item#	Size	Fastener	Pack	Case
71001	2 3/8" L x 3/16" W	#8	1 Pr.	12

SPRING CLAMP



Made of stainless steel with a polished finish. Fastens with #6 P.H. screws.

Item#	Size	Pack	Case
72011	5/8" to 1 1/4"	1 Pr.	12
72031	1" - 1 3/4"	1 Pr.	12

RUBBER STORAGE CLIP



Perfect solution for storing pole lights, boat hooks, gaffs, boat mops, etc. Made of molded black rubber, these clips will accommodate diameters of 3/4" to 1". 2 Clips per package.

Item#	Size	Pack	Case
72051	2" x 1 1/2"	1 Pr.	12

BOARDING LADDER



71550



71560

Non-anodized aluminum 7/8" tubing. Polyethylene steps, 11" hooks and support legs. Folds flat for storage.

71550: Width: 15". Height 36"
71560: Width: 15". Height 47"

Item#	Steps	Pack	Case
71550	3	Bulk	4
71560	4	Bulk	4

POLY SWIM PLATFORM



71501



71521

Maintenance-free. High strength polyethylene will not bleach, fade or crack. 7/8" dia. tubing is polished stainless steel. All stainless steel hardware included. 300 lb. capacity. Platform is 14" L x 18" W.

71501: One wraparound stainless steel rail. One underside bracket and support tube.
71521: Twin wraparound stainless steel rails.

Item#	Description	Case
71501	O/B Poly Swim Platform	1
71521	I/O Poly Swim Platform	1

PAY LESS. GET MORE

HARDWARE



www.seachoice.com

DELUXE UNIVERSAL SWIM PLATFORM WITH SLIDE MOUNT TELESCOPING LADDER



Ladder Measurements
2 Step: Length deployed: 24". Length stowed: 14.75". Overall Width: 11.75". Step Tread: 7.25" x 1.5"
3 Step: Length deployed: 35". Length stowed: 15". Overall Width: 11.75". Step Tread: 7.25" x 1.5"

Automatically locks into stowed position. To release press locking button on lower left rung.

- Fiberglass platform, stainless steel tubing
- Includes ladder and hardware for both outboard and inboard/outboard applications
- Telescoping
- Maintenance-free high strength platform
- Black plastic treads provide a secure stepping area
- All stainless steel hardware included
- 300 lb. Capacity
- Platform: 14" L x 18"

Item#	Description	Steps	Case
71181	Ladder & Platform	2	2
71191	Ladder & Platform	3	2
Repl. Parts	Description	Steps	Case
71241	Ladder Only	2	5
71251	Ladder Only	3	5

UNIVERSAL SWIM PLATFORM WITH UNDER MOUNT TELESCOPING LADDER



Ladder Measurements
2 Step: Length deployed: 23". Length stowed: 13.5". Overall Width: 11.25". Step Tread: 7.25" x 1.5"
3 Step: Length deployed: 35". Length stowed: 14". Overall Width: 11.25". Step Tread: 7.25" x 1.5"

- Ladder is secured with a Velcro® strap when in the stowed position
- Fiberglass platform, stainless steel tubing
- Includes ladder and hardware for both outboard and inboard/outboard applications
- Telescoping
- Maintenance-free high strength platform
- Black plastic treads provide a secure stepping area
- All stainless steel hardware included
- 300 lb. Capacity
- Platform: 14" L x 18" W

Item#	Description	Steps	Case
71201	Ladder & Platform	2	2
71211	Ladder & Platform	3	2
Repl. Parts	Description	Steps	Case
71261	Ladder Only	2	5
71271	Ladder Only	3	5

UNIVERSAL SWIM PLATFORMS WITH TOP MOUNT LADDER



71281: Length deployed: 21.5". Length stowed: 13.5". Overall Width: 12". Step Tread: 7.25" x 1.5"
71301: Length deployed: 34.5". Length stowed: 15". Overall Width: 12". Step Tread: 7.25" x 1.5"
71321: Length deployed: 46". Length stowed: 15.5". Overall Width: 12". Step Tread: 7.25" x 1.5"

- Ladder is secured with a Velcro® strap when in the stowed position
- Fiberglass platform, stainless steel tubing
- Includes hardware for both outboard and inboard/outboard applications
- Telescoping capability
- Maintenance-free high strength platform
- Black plastic treads provide a secure stepping area
- All stainless steel hardware included
- 300 lb. Capacity
- Platform: 14" L x 18" W

Item#	Description	Steps	Case
71351	Ladder & Platform	2	2
71361	Ladder & Platform	3	2
71281	Ladder Only	2	5
71301	Ladder Only	3	5
71321	Ladder Only	4	5

TELESCOPING TRANSOM MOUNT LADDER



71221: Length deployed: 23". Length stowed: 13.5". Overall Width: 13.5". Step Tread: 7.25" x 1.5"
71231: Length deployed: 31". Length stowed: 15". Overall Width: 13.5". Step Tread: 7.25" x 1.5"

- Stainless Steel
- Vertical surface mount
- Black plastic treads provide a secure stepping area
- 300 lb. Capacity

Item#	Steps	Case
71221	2	2
71231	3	2

LIP TRIM AND Q TRIM

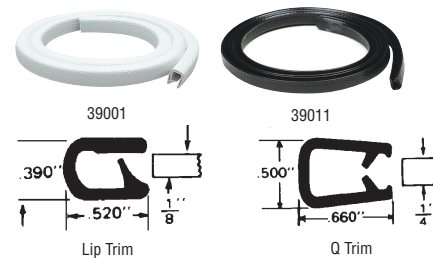

Trims fiberglass, metal, plywood and glass edges. Installs fast and permanent without the use of adhesives on flanges with a 3/4" minimum radius and with 1/2" minimum clearance from the edge. Vinyl over aluminum.

Lip Trim: Use on flanges from .090" to .190" thick.
Q Trim: Use on flanges from .135" to .250" thick.

Item#	Description	Color	Length	Case
39001	Lip Trim	White	200 ft.	1
39011	Lip Trim	Black	200 ft.	1
39101	Q Trim	White	125 ft.	1
39111	Q Trim	Black	125 ft.	1

COMPLETE OUTRIGGER KIT



- Complete kit to outfit any boat. Kit Contains:
- (1 Set) 15' fiberglass outrigger poles (88201 or 88211)
- (1 Set) Outrigger pole holders (88761)
- (1 Kit) Rigging kit (88111)

Item#	Color	Size	Case
88251	White/Blue	15' Kit	1
88261	Black	15' Kit	1

OUTRIGGER POLES



- Telescoping fiberglass
- 3-sections
- Quality construction
- Three chrome brass guides
- Epoxy finish over fiberglass
- Sold in pairs

Item#	Color	Retracted	Extended	Base	Pack	Case
88201	White / Blue	67"	15'	1 1/8"	1 Pr.	1
88211	Black / Gold	67"	15'	1 1/8"	1 Pr.	1

OUTRIGGER POLE HOLDER



For Fiberglass Poles Only. Made of heavy duty highly polished stamped stainless steel. Supplied with black rubber mounting pads. Adjustable tube positions. Fits standard fiberglass 1 1/8" ID base, 15' outrigger poles. Base dimensions: 4" x 2 1/8". Fasten with #10 screws.

Item#	Description	Pack	Case
88770	Tube Only	Bulk	1
88780	Base Only	Bulk	1
88761	Outrigger Pole Holders	1 Pr.	6

PREMIUM OUTRIGGER RIGGING KIT



Complete with release clips and stainless steel hardware. Rigs 1 pair of outriggers up to 22'.
Kit Contains:

- (2) Release clip
- (2) Shock cord w/SS snaps & pulley
- (2) 100 ft. UV Protected black dacron line
- (2) Barrel swivels
- (4) Snap swivels
- (2) Crimps
- (2) SS Eye Strap
- (2) Balsa wood floats
- (2) SS Screws

Item#	Case
88131	10

DELUXE OUTRIGGER RIGGING KIT



For Poles up to 25 ft. Kit Contains:

- (2) Professional trolling clips (88011)
- (2) Professional outrigger snubbers (88051)
- (2) Stainless steel eye straps (28801)
- (1) 1/8" x 100' braided outrigger line (40151)

Item#	Case
88111	10

ULTIMATE OUTRIGGER RIGGING KIT



For poles up to 25 feet, Kit Contains:

- (2 Ea) Outrigger clips (88041)
- (2 Ea.) Pro outrigger snubbers (88051)
- (2 Ea.) Stainless Steel eye straps (28801)
- (1 Ea.) #400 Black mono line - 100' (88061)
- (4 Ea.) Line clamps

Item#	Case
88121	10

OUTRIGGER CLIP



Designed to keep rigger and fishing lines from fouling. Made of high impact nylon and has a tension adjustment and standard release clip.

Item#	Pack	Case
88041	1 Pr.	12

OUTRIGGER TROLLING CLIP



High impact plastic with stainless steel eyes and spring.

Item#	Size	Pack	Case
88011	2 3/4" x 1 3/8"	1 Pr.	12

BRAIDED UTILITY LINE



Made of synthetic fiber. Excellent all-purpose rigging rope. Strong, wear resistant, rot resistant. Great for outriggers, tie downs, etc.

Item#	Size	Pack	Case
40151	1/8" x 100'	Bulk	6

MONO LINE



#400 black mono line. Included are four line clamps. Ideal for replacing rigging lines on all outrigger poles.

Item#	Length	Case
88061	100'	10

GLASS RING



Perfect for outrigger snubbers. Hand-made glass rings are strong and smooth, providing long life. Sold in pairs.

Item#	Dia.	Pack	Case
88081	1 3/4"	1 Pr.	12

PRO OUTRIGGER SNUBBER



Plated, non-corrosive baby eye snap with 1/4" bungee cord and glass ring. Ideal for outrigger line tension.

Item#	Length	Pack	Case
88051	10"	1 Pr.	12

ROD HOLDER PLASTIC - 30°



89211, 89250, 89251: Injection molded ABS flange with heavy walled PVC tube.
89271, 89270: Molded high impact plastic. Etched finish on flange. One-piece construction. Non-corrosive. Uses (3) fasteners #12 for installation.
89221: Nylon reinforced with fiberglass. Stamped 304 stainless steel cover.
89231: Nylon reinforced with fiberglass. Stamped 304 stainless steel cover. Includes black rubber cap.

Item#	Flange	Size	Pack	Case
89211	White	9" L x 1 17/32" ID		10
89221	Stainless Steel	9" L x 1 17/32" ID		10
89231	Stainless Steel	9" L x 1 17/32" ID		10
89250	White	9 1/2" L x 1 5/8" ID	Bulk	12
89251	White	9 1/2" L x 1 5/8" ID		10
89270	Black	9 1/2" L x 1 5/8" ID	Bulk	12
89271	Black	9 1/2" L x 1 5/8" ID		10

ROD HOLDER PLASTIC - 90°



One piece injection molded ABS plastic allows easy installation. Drain hole pre-drilled in bottom. Fasteners: #12

Item#	Finish	Flange	Size	Case
89301	ABS Plastic/Black	4" L x 2 1/2" W	9 1/2" L x 1 1/4" ID	10

ROD HOLDER STAINLESS STEEL



89121

Made of 304 highly polished stamped stainless steel. Supplied with flange gasket and vinyl rod liner with cap. Fasteners: #14 screws (3).

Item#	Finish	Flange	Size	Case
89121	Polished SS	4 17/32" L x 3 1/2" W	9" L x 1 5/16" ID	10

ROD HOLDER STAINLESS STEEL - 30°



The mounting flange is made of heavy duty cast 316 stainless steel. 304 stainless steel tube with white vinyl liner for rod protection.

Item#	Finish	Flange	Size	Case
89021	Polished SS	4 1/2" L x 3 1/2" W	9" L x 1 5/8" ID	10

SIDE MOUNT ROD HOLDER



Excellent for where a flush mount holder can not be installed.

Item#	Description	Size	Case
89311	SS tube and mounting brackets	9" L x 1 5/8" W	8
89321	PVC tube and Poly brackets	8 3/4" L x 1 3/4" W	6

SIDE MOUNT ROD HOLDER



Injection molded of poly material for strength and durability. Holes are provided for screw mounting either individually or in multiples on a rack. Mounting spacers are permanently attached. Fasteners: 1/4".

Item#	Size	Case
89391	11 3/4" L x 1 7/8" ID	12

VERTICAL MOUNT FISHING ROD HOLDER



Made of 304 stainless steel. Black plastic liner.

Item#	Size	Fits	Case
89141	9" L x 1 3/4" ID	up to 1" Dia	8

CLAMP-ON FISHING ROD HOLDER



Made of 304 stainless steel. Black plastic liner. Can be used on vertical or horizontal rails.

Item#	Size	Fits	Case
89151	9" L x 1 3/4" ID	7/8" to 1" Dia	8

CHAIR ROD GIMBAL



Made of cast brass with a triple chrome plated finish. Projects 4 1/4" x 3 3/4" H x 4 1/4" W flat. Bolts under chair. Fastens with 1/4" screws.

Item#
89181

Case
8

ROD STORAGE HOLDER - 3 ROD



Will hold 3 fishing rods securely with slit closed cell foam inserts. Mounts horizontally or vertically. Pre-drilled mounting holes. 2 per set.

Item#
89501

Material
Black ABS Plastic

Size
2 1/2" x 7.5" L

Pack
1 Pr.

Case
6

COURTESY LIGHT



Clean-looking, functional and totally submersible waterproof light. Available in rear mount or front mount. Allows for a wide variety of uses in livewells, baitwells, storage lockers, rod lockers, swim platforms and stepwells. 4W 12V DC.

Item#
05421

Description
Rear Mount

Hole
1"

Case
12

Repl. Parts
09961
09821

Description
Bulb - Wedge Base 4W (GE 194)
LED 13SMD T10 Wedge

Pack
1 Pr.
1 Ea.

Case
12
12

LED BAITWELL/COURTESY LIGHT

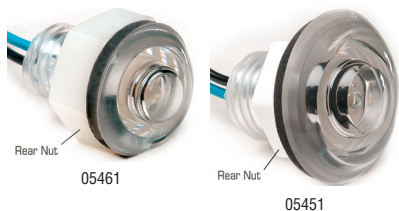

Totally waterproof so it can be mounted underwater. Neoprene sealing gasket included. Bright 3-element LED bulb.

Item#
05461
05451

Hole
3/8"
1"

Size
Small - 1/4" H x 1" dia.
Standard - 3/8" H x 1 3/4" dia.

Case
12
12

12V AERATION/PUMP SYSTEM



Convert any ice chest or bait bucket into a livewell.

- Use to fill or empty livewell
- Use as a wash-down system
- Use as a bilge pump
- Two year limited warranty

Item#
19481

GPH
360

Outlet
3/4"

Case
4

12V LIVE BAIT AERATOR KIT



Adjustable spray volume keeps bait alive longer. Includes foam filter, side-mount bracket, battery clips and super-strong suction cups

- Easily converts any container to baitwell tank
- Use in salt or fresh water
- No drilling / no screws required
- Completely portable
- Two year limited warranty

Item#
19471

GPH
360

Outlet
3/4"

Volts
12

Case
12

LIVEWELL-BAITWELL PUMP



- Ignition protected
- Quiet running
- Marine grade tinned wires
- No burn out when run dry
- Both straight and angled fittings Included
- Two year limited warranty
- 12VDC

Item#
19461

GPH
600

Outlet
3/4"

Thread
4" x 3/4"

Case
12

BAIT TANK PLUMBING KIT



Kit Contains:

- (1) Overflow fitting with filter
- (1) Directional inlet
- (1) Drain plug

Item#
89631

Hose
1 1/2" ID

Case
12

THRU-HULL STRAINER MOUNT



For remote mounted pumps. Designed to enable a 3/4" thru-hull passage through a transom or livewell.

Item#
18191

Max Panel Thickness
1 1/2"

Case
12

MESH STRAINER



Wire mesh strainer with 3/4"-14 female threads. Prevents trash, fish, scales, etc., from entering pumps.

Item#
89621

Mesh
Stainless Steel

Case
12

STAINLESS STEEL DE-HOOKER



- 420 Stainless steel tube and plunger
- Non-slip molded handles for improved grip
- Spring-loaded for ease of use
- Adjustable lanyard

Item# 87051 **Size** 7½" **Case** 10

CERAMIC KNIFE SHARPENER



- Two stage sharpening: Fine Ceramic & Coarse Carbide
- Hard plastic case
- Pocket sized
- Carabiner clip included

Item# 46811 **Size** 2¼" x 1½" x 1" **Case** 6

FOLDING PLIERS



All stainless steel construction. A compact companion designed to perform wherever you may be. 12 separate functions in one tool. Comes complete with pouch.

Item# 87031 **Size** 4" x 1" x ½" (closed) **Case** 12

STAINLESS STEEL BAIT KNIFE



The perfect size for preparing bait and performing other boatside tasks. The stainless steel blade features a serrated top for de-scaling and a line-cutter which is accessible even when the knife is in its sheath. Includes a vented, easy open, locking sheath for safe storage and easy cleaning. Lanyard ready, or hang from handle holes. The contoured white handle fits comfortably in the palm. Minimum order 24 pcs for 87200 display bucket. Priced individually

Item# 87201 **Pkg. Card** 1 **Pack** 1 **Case** 12
87200 **Bucket** 24 **Case** 1

ANODIZED FISHING PLIERS WITH CUTTER



These pliers are a must have for the fisherman. The coiled tether, clasp and holster mean they will always be handy.

- Anodized air-craft grade aluminum - light weight, durable and corrosion resistant
- Spring loaded handles keep pliers open and ready to use
- Tungsten coated blades effortlessly cut mono, braid, fluorocarbon and light wire line
- One year Limited Warranty

Item# 87010 **Size** 6½" **Pkg.** Bulk **Case** 12
87011 **Size** 6½" **Card** **Case** 12
Repl. Parts **Description** **Pack** **Case**
87021 **Blades w/ screws** **1 (Pr.)** **12**

STAINLESS STEEL FILET KNIFE



The knife's tapered razor sharp blade is made of German stainless steel and is sturdy yet flexible enough for delicate work. The blade features a serrated top for de-scaling and a line-cutter which is accessible even when the knife is in its sheath. Includes a vented, easy open, locking sheath for safe storage and easy cleaning. Lanyard ready, or hang from handle holes. The contoured white handle fits comfortably in the palm.

Item# 87101 **Size** 6" **Case** 12
87121 **Size** 9" **Case** 12

SEACHOICE PRODUCTS **Get Hooked!**

* Photo Courtesy of The U.S. Coast Guard

12" LURE RACK



Large Super Suction™ cups. Mounts on any smooth surface. Non-corrosive, white. Each rack holds up to 25 baits plus a place for fillet knife. Can be permanently attached with screws.

Item# 79301 **Case** 6

CUBE® ELECTRONIC FUEL PUMP KIT



New

Compatible with gasoline, diesel, biodiesel, blended alcohol fuels and fuel additives.
For 12 volt systems only. Not intended for aircraft use. Do not use on fuel injected vehicles.

- Easy to install
- Coast Guard ignition test approved
- UL (574A) Certified
- Built-in Anti-Siphon Valve
- 74 Micron filter included
- Self-regulating
- Transient Protection
- Internal check valve, self-priming
- Reliable solid state design provides longer life
- Made in U.S.A. by FACET

Item#	PSI	GPH	OEM #	Volts	Case
20311	5.0 - 3.5	19	40176	12	14
20341	4.5 - 3.0	30	40288	12	14
20351	7.0 - 4.0	30	40289	12	14
20321	11.5-9.0	32	40185	12	14

DURA-LIFT® ELECTRONIC FUEL PUMP



New

This solid state fuel pump can be used on: refrigeration trucks, marine generator sets, diesel filtration systems, industrial applications, and other diesel lift applications. These pumps are rated for diesel fuel, gasoline, blended alcohol fuels, and fuel additives. Compatible with gasoline, diesel, biodiesel, blended alcohol fuels and fuel additives.

- Easy to install
- 4 Hour dry run
- 80 Micron stainless steel filter included
- Self-regulating
- Voltage spike protection
- Internal check valve
- Reliable solid state design provides longer life
- Made in U.S.A. by FACET

Item#	PSI	GPH	OEM #	Volts	Case
20331	11.5 - 9	33	FACET 40222	12	12

GOLD-FLO® HIGH PERFORMANCE ELECTRONIC FUEL PUMP KIT



New

This rugged, lightweight, solid state fuel pump provides the high output performance required by heavy duty construction, agricultural, industrial, marine or military equipment in addition to the power plant requirements of sports cars, sedans, light trucks and SUV's. Compatible with gasoline, diesel, biodiesel, blended alcohol fuels and fuel additives.

- Easy to install
- Coast Guard ignition test approved
- UL (574A) Certified
- Built-in Anti-Siphon Valve
- 74 Micron filter included
- Internal positive shut-off valve
- Reliable solid state design provides longer life
- Made in U.S.A. by FACET

Item#	PSI	GPH	OEM #	Volts	Case
20301	5.5 - 4	34	40131E	12	14

OUTBOARD ENGINE FUEL/WATER SEPARATING FILTER



Reusable see-thru plastic bowl with drain, and 10 micron filter (20951).

Item#	Application	Case
20931	Seachoice, Racor, Moeller, Yamaha, Suzuki, SMI, Volvo Penta, Sierra, Aqua Power, and other filter heads.	12
Repl. Parts	Description	Case
20951	Fuel/Water Separator Canister	48

INBOARD ENGINE FUEL/WATER SEPARATING FILTER



Metal bowl with 10 micron filter (20951).

Item#	Application	Case
20921	Seachoice, Racor, Moeller, SMI, Sierra, Aqua Power, and other filter heads.	12

FUEL/WATER SEPARATOR AND CANISTER



28 Micron filter. Universal 3/8" Ports.

20901: Fits most 2 and 4 cycle gasoline engines. Powder coated bracket included. Includes 2 brass plugs. One complete set per box. **Replaces** Seachoice 20901, Valmar 52103, Sierra 78481, Moeller 03332010, Mercury 35-802893Q4

20911 Replacement Canister replaces: Seachoice 20911, Valmar 52113, Sierra 7844, Racor PFF 5510, Moeller 03332410, Mercury 35-802893Q01

Item#	Description	Case
20901	Fuel/Water Separator Kit	10
Repl. Parts	Description	Case
20911	Fuel/Water Separator Canister	50

IN-LINE FUEL FILTER



In-line style universal fuel filter replaces any 1/4", 5/16" or 3/8" filter. Protects all carbureted engines. Clear body permits visual inspection.

Item#	Case		
20941	12		
Repl. Parts	Description	Pack	Case
20971	Replacement Filters	3	12

IN-LINE FUEL FILTER



Molded white plastic.

Item#	Barb	Application	Case
21101	1/4"	Mercury 35-16494 and 35-816296Q2	12
21111	5/16"	Mercury 35-816296-1, 35-16494, J/E 398327	12
21121	3/8"	J/E 398319	12

FUEL TANK HOLD DOWN KIT



Two 63" poly straps with quick release buckles. Mounting hardware included.

Item#	Pack	Case
78991	1 Pr.	12

ELECTRIC SENDING UNIT



Can be used for gas or diesel. Made of non-ferrous materials and compatible with 35 to 240 ohm gauges. Mounting screws and gasket included. Float arm can be rotated in 90° intervals to assure clearance with tank walls or baffles.

Item#	Tank Depth	Case
15421	6" to 27"	12
15461	6" to 12"	12
15471	4" to 24"	4

Repl. Parts	Description	Case
15511	Gasket Only	12

FUEL GAUGE KIT



Can be used for gas or diesel.
15501: Combination of 15421 and 15441.
15441: Fuel Gauge: Black bezel low profile fuel gauge for 12V negative ground systems. Use in conjunction with Model 15421 fuel sender. Complete with light kit.

Item#	Description	Case
15501	Fuel Gauge Kit	12
15441	Fuel Gauge, Black Bezel	8

Repl. Parts	Description	Case
15511	Gasket Only	12

HOSE CLAMP



Made of stainless steel. Interlocked construction with no welds and no bumps. Exceeds all SAE requirements. 2 of each size per card.

Item#	Size	Pack	Case
23431	7/32" - 5/8" & 7/16" - 25/32"	4	12
23501	1/2" - 29/32" & 11/16" - 1 1/4"	4	12

LOW PERM PRIMER BULB



Meets all EPA, CARB, USCG and ABYC Requirements

High output primer bulb with 60% more output per pump than leading competitors. High flow double check valves ensure fast priming and low-restriction fuel flow to your engine. Compatible with ethanol blended fuels. Engineered low permeation material prevents primer bulb fuel evaporation, saving fuel and money while protecting air quality. Engineered to maintain flexibility and prevent collapse in extreme temperatures. Industry leading vertical fuel draw for priming in any application. Meets maximum 15 grams/m²/day permeation allowance as demonstrated through California Air Resources Board test TP-512.

Item#	Fits	Case
21321	5/16" ID Fuel Hose	12
21301	3/8" ID Fuel Hose	12

LOW PERM FUEL LINE KIT

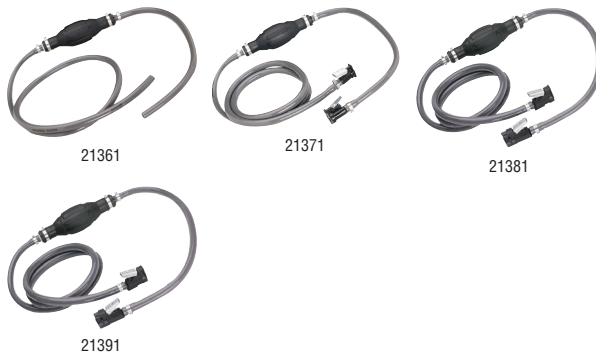

Meets all EPA, CARB, USCG and ABYC Requirements

Includes: Low permeation primer bulb, fuel line fittings, stainless steel hose clamps and 3/8" heavy duty, kink resistant fuel line.

- Fast Priming high output primer bulb
- Kink resistant heavy duty fuel line
- Compatible with ethanol blended fuels
- Engineered low permeation material prevents fuel evaporation, saving fuel and money
- Bulb engineered to maintain flexibility and prevent collapse in hot and cold temperatures
- Industry leading vertical fuel draw for priming in any application

Item#	Application	Size	Case
21361	Universal (w/o connectors)	3/8" x 7'	6
21371	OMC/Johnson/Evinrude	3/8" x 7'	6
21381	Yamaha	3/8" x 7'	6
21391	Mercury	3/8" x 7'	6

FUEL HOSE EPA COMPLIANT



Type B1-15. ISO 8469
 Used for repair and replacement on outboard engines.

- Complies with SAE J1527
- Class 1 and CE requirements.
- Meets new EPA requirements for low permeation hose

Item#	Type	ID	Length	Case
21231	B1-15	5/16"	50'	10
21221	B1-15	3/8"	50'	10

FUEL CONNECTOR

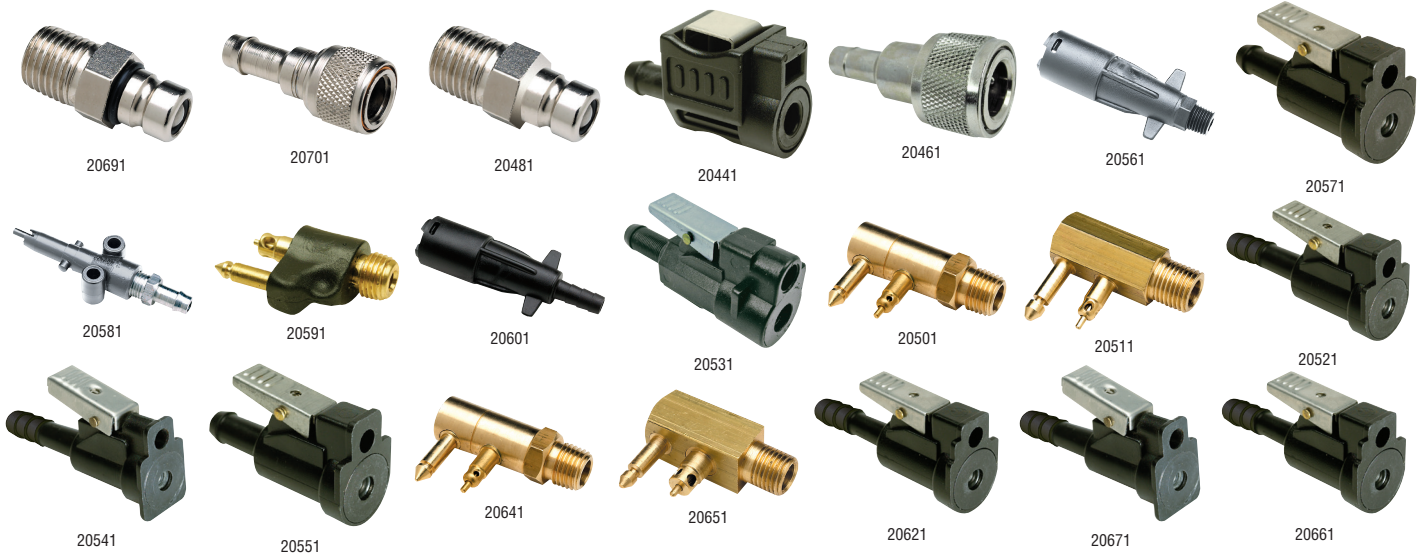

Precision engineered fuel connectors.

Item#	Connector	Fits	Material	Type	Thread	Hose	Case
20691	Tank Fitting - Male	Chrysler/Force	CP Brass	Deluxe	1/4" NPT	-	12
20701	Hose Fitting - Female	Chrysler/Force	CP Brass	Deluxe	-	3/8" Barb	12
20481	Tank Fitting - Male	Honda	CP Brass	Deluxe	1/4" NPT	-	12
20441	Hose Fitting - Female	Honda	Hi-Impact Nylon	Deluxe	-	3/8" Barb	12
20461	Hose Fitting - Female	Honda	Brass	Deluxe	-	3/8" Barb	12
20561	Tank Fitting - Female	Mercury/Mariner	Hi-Impact Nylon	Deluxe	1/4" NPT	-	12
20571	Hose Fitting - Female	Mercury/Mariner	Hi-Impact Nylon	-	-	3/8" Barb	12
20581	Hose Fitting - Male	Mercury/Mariner	Hi-Impact Nylon	Deluxe	-	3/8" Barb	12
20591	Tank Fitting - Male	Mercury/Mariner	Hi-Impact Nylon	-	1/4" NPT	-	12
20601	Hose Fitting - Female	Mercury/Mariner	Hi-Impact Nylon	Deluxe	-	3/8" Barb	12
20531	Tank Fitting - Female	Mercury/Mariner	Hi-Impact Nylon	Deluxe	-	3/8" Barb	12
20501	Tank Fitting - Male	OMC (Evinrude/Johnson)	Brass	-	1/4" NPT	-	12
20511	Tank Fitting - Male	OMC (Evinrude/Johnson)	Brass	Deluxe	1/4" NPT	-	12
20521	Hose Fitting - Female	OMC (Evinrude/Johnson)	Hi-Impact Nylon	Deluxe	-	5/16" Barb	12
20541	Hose Fitting - Female	OMC (Evinrude/Johnson)	Hi-Impact Nylon	-	-	3/8" Barb	12
20551	Hose Fitting - Female	OMC (Evinrude/Johnson)	Hi-Impact Nylon	Deluxe	-	3/8" Barb	12
20641	Tank Fitting - Male	Yamaha/Mercury/Mariner	Brass	-	1/4" NPT	-	12
20651	Tank Fitting - Male	Yamaha/Mercury/Mariner	Brass	Deluxe	1/4" NPT	-	12
20621	Hose Fitting - Female	Yamaha/Mercury/Mariner	Hi-Impact Nylon	Deluxe	-	5/16" Barb	12
20671	Hose Fitting - Female	Yamaha/Mercury/Mariner	Hi-Impact Nylon	-	-	3/8" Barb	12
20661	Hose Fitting - Female	Yamaha/Mercury/Mariner	Hi-Impact Nylon	Deluxe	-	3/8" Barb	12

BRASS TEE FITTING

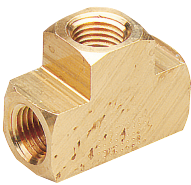

Used to withdraw fuel from a single tank for dual motors or to withdraw fuel from dual tanks for a single motor.
NOT TO BE USED IN POTABLE WATER SYSTEMS.

Item#	Connector	Thread	Case
20891	Female	1/4" NPT	12

MALE HOSE BARB



All brass machined fittings. Ideal for fuel fitting applications.
NOT TO BE USED IN POTABLE WATER SYSTEMS.

Item#	Thread	Hose	Case
20801	1/4" NPT	1/4"	12
20811	1/4" NPT	5/16"	12
20821	1/4" NPT	3/8"	12
20771	3/8" NPT	1/4"	12
20781	3/8" NPT	5/16"	12
20791	3/8" NPT	3/8"	12

90° FUEL ELBOW

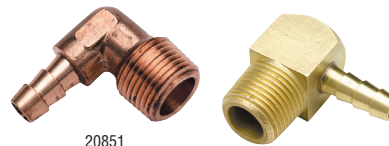

All brass machined fittings. Ideal for fuel fitting applications. Excellent for use with fuel/water separator where space is limited.

NOT TO BE USED IN POTABLE WATER SYSTEMS.

Item#	Thread	Hose	Case
20851	1/4" NPT	3/8"	12
20861	3/8" NPT	3/8"	12
20871	3/8" NPT	5/16"	12
20881	3/8" NPT	1/4"	12

BRASS TANK VENT ELBOW



Designed for use where vertical space is limited. Replaces 3/8" plug on fuel tank.

NOT TO BE USED IN POTABLE WATER SYSTEMS.

Item#	Thread	Case
20831	1/4" NPT	12
20841	3/8" NPT	12

BRASS TWO WAY FUEL LINE VALVE



NOT TO BE USED IN POTABLE WATER SYSTEMS.

Item#	Size	Case
20721	1/4" x 1/4" NPT (Male/Female Ports)	12
20731	1/4" x 1/4" NPT (Female Ports)	12
20741	3/8" x 3/8" NPT (Female Ports)	12

THREE WAY FUEL LINE VALVE



NOT TO BE USED IN POTABLE WATER SYSTEMS.

- Female ports
- Brass
- Positive lock with audible click

Item#	Size	Case
20751	1/4" x 1/4" x 1/4" NPT	12
20761	3/8" x 3/8" x 3/8" NPT	12

ALUMINUM ANTI-SIPHON VALVE



Coast Guard industry standards require anti-siphon protection on all gasoline powered boats. This valve combines anti-siphon protection with a convenient hose barb design. Made of corrosion resistant aluminum.

Item#	Thread	Hose	Case
20991	1/4" NPT	3/8" ID	12

GAS TANK VENT



23001



23011

23001: Reinforced black nylon with stainless steel screen flame arrester.
23011: Chrome plated zinc vent with removable wire screen flame arrester. Meets USCG safety standards.

Item#	Material	Hose	Max Hull Thickness	Case
23001	Nylon	5/8"	3/4"	12
23011	Chrome Plate Zinc	5/8"	3/4"	12

THRU-HULL VENT



23031



23041

Made of brass with a highly polished chrome plated finish. Two vent holes. Monel fire screen.

Item#	Type	Hose	Max Hull Thickness	Case
23031	Straight	3/8" or 5/8"	1/2"	12
23041	90°	3/8" or 5/8"	1/2"	12

90° FLUSH MOUNT FUEL VENT



Made of 316 stainless steel. On the exterior, they have a smooth edge over the competition. Unlike some others, there is no protruding cap to cause damage or be damaged by hull bumps and scrapes. Cap unscrews with hex head wrench for easy cleaning of filter and pressure testing of entire fuel system.

Item#	Hose	Max Hull Thickness	Hole	Case
23061	3/8" ID	7/8"	1 1/8"	12

VENTILATOR



Made of stamped stainless steel. Allows ventilation to confined areas. Will cover holes up to 2 1/2".

Item#	Size	Fastener	Case
16081	3 1/4" Dia.	#6 (4)	12

VENTILATOR



16141



16101

Great for routing cables.

Item#	Size	Screws	Case
Polished Stainless Steel			
16141	1 21/32" x 1 3/4" x 7/16"	#6	12
16151	2 5/32" x 2 1/8" x 1 5/32"	#6	12
16231	3 3/4" x 3 3/4" x 1 7/8"	#6	12
Chrome Plated Brass			
16101	1 9/16" x 1 1/2" x 1 5/32"	#4	12
16131	2" x 2 3/32" x 1 9/32"	#6	12
16201	3 3/4" x 3 3/4" x 1 7/8"	#6	12

COWL VENTILATOR



Made of die cast zamak with a chrome finish. Black polypropylene flange. Pre-drilled for three screws.

Item#	Size	Fastener	Case
16031	5 1/4" L x 5 7/8" W x 2 1/4" H	#8	12

IN-LINE BILGE BLOWER



41851



41841

Housing is molded tough corrosion-proof ABS plastic. Rugged built-in mounting brackets for easy installation. Molded tabs on all hose flanges provide positive hose connections. Ignition protected. Spark proof. Blower meets or exceeds the following standards: ABYCH H-2, NMMA Certified, USCG 33 CFR Sections 183.410 and 183.425, ISO 9097, UL Listed, UL 1128 Standard Marine blowers.

41851: 3" Intake. 3" exhaust with remote bracket. 8" length. 4 3/4" mounted height. CFM 170 air movement. Ignition protected 12V DC, 4.0A. Use 6A fuse.
41841: 4" Intake. 4" exhaust with remote bracket. 5 3/4" length. 4 3/4" mounted height. CFM 240 air movement. Ignition protected 12V DC, 4.5A. Use 5A fuse.

Item#	Hose	CFM	Case
41851	3"	170	6
41841	4"	240	6

6" OSCILLATING FAN



Plastic base with toggle switch control. 90° oscillating motion. Rust proof white vinyl coated fan guard. Dimensions: 9 1/2" overall height, 6 1/2" depth (front to back), 7" dia. fan guard, 6" fan blade, 3 3/8" x 1 1/8" base.

Item#	Size	Volts	Amps	Case
71451	6"	12	3	12

HATCH HOLDER



Made of 304 stainless steel. Recommended for hatches up to 10 lbs.

Item#	Size	Case
35871	8 1/2"	12

LID AND HATCH SUPPORT



Made of stainless steel with molded nylon mounting ends. Recommended for hatches up to 20 lbs.

Item#	Size	Case
35861	12"	12

FUNNEL



Fabricated of light-weight polyethylene. Allows access to hard to reach openings. 90220: 2-part funnel separates by twisting.

Item#	Description	Pack	Case
90200	Short Rigid	Bulk	12
90210	Long Flexible	Bulk	12
90220	Long Flexible w/ss strainer & handle	Bulk	24

ANCHORING

ANCHOR RACK DISPLAY

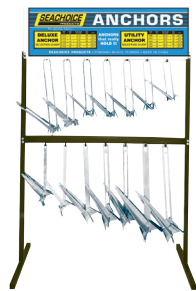

A cost effective way of displaying anchors. 48" wide unit with self-selling header which draws customers' attention. Display features adjustable rack and can hold between 14 and 20 anchors depending on size. **Anchors not included.**

Item#	Description
RACKANCHOR	Rack and Sign
Repl. Parts	Description
HEADERRACKSIGN	Sign Only

CLAW ANCHOR



Hot dipped galvanized for lasting corrosion protection. Designed for use in various sea beds, tides and wind conditions. Stows easily on bow roller.

Item#	Weight	Boat Size	Case
41650	4.4 lbs.	18'	1
41660	11 lbs.	23'	1
41670	16½ lbs.	30'	1
41680	22 lbs.	30'	1
41690	33 lbs.	40'	1
41700	44 lbs.	47'	1

UTILITY ANCHOR



Quality at an economical price. Great holding power at a price everyone will enjoy. Hot dipped galvanized for maximum corrosion protection. Each anchor is individually inspected for quality and workmanship. The effective slip-ring design assures easy retrieval. Single piece crown construction for extra anchor strength. Firm penetration is attained by special fluke strengthening design.

Item#	Size	Length	Stock Width	Fluke Length	Boat Size	Line Chain	Case
41600	5E	11¾"	11½"	8½"	10'-15'	¾" ¾" x 4'	20
41610	7E	14½"	12¾"	9"	15'-19'	¾" ¼" x 4'	20
41620	10E	16¾"	14½"	9½"	20'-24'	¾" ¼" x 4'	14
41630	13E	19½"	18"	11¼"	25'-28'	¾" ¼" x 4'	6
41640	15E	21¾"	18"	13"	28'-30'	½" ¾" x 5'	6

ANCHOR KIT



Kit Contains:

- One (1) Anchor
- One (1) Anchor Lead Chain
- One (1) Nylon Anchor Line

Anchor Lead Chain with Shackle: Hot Dipped Galvanized proof coil anchor lead chain ¼" x 4' with two (2) ¾" shackles.

Nylon Anchor Line: ¾" x 150'

Anchors: Each anchor is hot dipped galvanized for maximum corrosion protection

Item#	Model	Boat Size
41722	8S Deluxe (41720)	17'-24'
41622	10E Utility (41620)	20'-24'
41732	13S Deluxe (41730)	25'-30'

DELUXE ANCHOR



Dollar for dollar your best buy in anchors. Superior holding power in a traditional designed anchor. Each anchor is hot dipped galvanized for maximum corrosion protection. Individually inspected to assure quality and workmanship. Reinforced wide flukes penetrate deeply and firmly for maximum holding power. Specially engineered angles and welded crown configuration provide unsurpassed strength and durability.

Item#	Size	Length	Stock Width	Fluke Length	Boat Size	Line Chain	Pack Case
41710	4S	19¼"	14¾"	9½"	12'-16'	¾" ¾" x 4'	20
41720	8S	22½"	18"	11¾"	17'-24'	¾" ¼" x 4'	8
41730	13S	27½"	21"	14½"	25'-30'	¾" ½" x 5'	Bulk 1
41740	18S	30"	24¼"	16½"	31'-34'	¾" ½" x 5'	Bulk 1
41750	22S	34¾"	26¾"	19"	35'-38'	½" ¾" x 5'	Bulk 1
41760	43S	40¾"	31½"	22"	39'-45'	½" ¾" x 5'	Bulk 1

PLOW ANCHOR



Hot dipped galvanized for lasting corrosion protection. Quick setting geometric design provides stability and high holding power. Perfect for sand, pebble, rock, grass, kelp and coral bottoms.

Item#	Weight	Anchor Size	Boat Size	Case
41540	14 lbs.	21¼" L x 8" W	24 - 31'	1
41550	22 lbs.	24½" L x 12¾" W	32 - 41'	1
41560	35 lbs.	28¾" L x 10¾" W	42 - 52'	1
41570	44 lbs.	34¼" L x 15½" W	47 - 58'	1

NAVY ANCHOR



Aluminum painted iron. Double-dipped painted aluminum for rust resistance. Large cast rope eye. For use in gravel, stone and shale bottoms.

Item#	Weight	Pack	Case
41360	10 lbs.	Bulk	4
41370	15 lbs.	Bulk	4
41380	20 lbs.	Bulk	4

RIVER ANCHOR



Vinyl coated iron anchors. Will catch and hold to rough bottom. Penetrates better than regular mushroom anchors.

Item#	Weight	Color	Case
41500	12 lbs.	Black	4
41510	15 lbs.	Black	4
41520	20 lbs.	Black	2
41530	30 lbs.	Black	2

FOLDING GRAPNEL ANCHOR

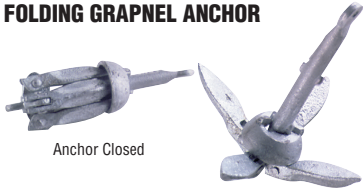

Anchor Closed

41050

Made of malleable iron, heavily galvanized. Operates and folds up easily to store. Lockable in open and closed position. Great for small craft and dinghies.

Item#	Weight	Pack	Case
41050	1 1/2 lbs.	Bulk	6
41000	3 1/2 lbs.	Bulk	6
41010	5 1/2 lbs.	Bulk	4
41020	7 lbs.	Bulk	4
41030	9 lbs.	Bulk	4
41040	13 lbs.	Bulk	4

LIFT 'N' LOCK ANCHOR CONTROL



Zinc plated steel anchor lift and nylon pulley system. Zinc plated steel sleeve controls anchor from any position. Accommodates 1/4" to 3/8" diameter rope. Supports anchors up to 20 lbs.

Item#	Case
41481	12

PVC COATED ANCHOR LEAD CHAIN



White PVC coated galvanized proof coil chain. Grade G4. Oversized links on both ends.

Note: Recommendations vary based on displacement of boat. For example, a heavy displacement boat would require a larger diameter chain.

Item#	Size	Boat Size	Case
44401	3/16" x 4'	Up to 27'	10
44421	1/4" x 4'	Up to 32'	10
44441	5/16" x 5'	Up to 40'	6
44461	3/8" x 6'	Up to 54'	4

GRAPNEL ANCHOR KIT



For boats, sailboats, PWC and canoes. Use in sand, rock, mud and gravel bottoms. Painted hot dipped galvanized iron with forged flukes. Includes: Anchor, Anchor Line, Adjustable Buoy, Stainless Steel Hook and Storage Bag.

Item#	Weight	Line Size	Boat Size	Case
41002	3.5 lb.	1/4" x 25'	5' - 12'	6

PROOF COIL CHAIN



Hot dipped galvanized-Grade 30. Packed in 100 lb. plastic pails.

Item#	Size	Working Load	Breaking Strength	Case
44251	3/16" x 250'	705 lbs.	3,000 lbs.	1
44261	1/4" x 141'	1,250 lbs.	5,000 lbs.	1
44271	5/16" x 92'	1,875 lbs.	7,500 lbs.	1
44281	3/8" x 63'	2,625 lbs.	10,500 lbs.	1

ROPE DECK PIPE



Made of hand cast brass with a triple chrome plated finish. Flange diameter 3 1/4" x 1 1/2" ID Accommodates rope up to 5/8".

Item#	Description	Fastener	Case
33021	Hinged	#8	12

ANCHOR SWIVEL



Made of 316 stainless steel. Used between anchor and lead chain or between chain and anchor line. Prevents chain and anchor rope from getting twisted.

Item #	Chain	Working Load	Breaking Strength
44501	1/4" - 3/16"	2,500	7,500
44511	3/8" - 1/2"	6,000	14,500
44521	1/2" - 3/4"	14,000	22,500

Item#	Length	Anchor Side	Chain Side	Case
44501	3 1/2"	5/8"	3/32"	6
44511	4 5/8"	7/8"	1/2"	6
44521	6"	1 3/16"	3/16"	6

MUSHROOM ANCHOR



Vinyl Coated



Aluminum Paint

Aluminum painted iron with a vinyl coating. For small boats and mooring buoys. One-piece cast iron in two coating choices: double dipped painted aluminum for rust resistance and heavy gauge black vinyl for hull protection. Most effective in sand or mud.

Item#	Weight	Boat Size	Color	Pack	Case
41200	8 lbs.	Up to 10'	Vinyl Coated	Bulk	4
41220	10 lbs.	Up to 12'	Vinyl Coated	Bulk	4
41260	15 lbs.	Up to 16'	Vinyl Coated	Bulk	4
41270	20 lbs.	Up to 24'	Vinyl Coated	Bulk	2
41250	30 lbs.	-	Vinyl Coated	Bulk	2
41280	8 lbs.	Up to 10'	Aluminum Painted	Bulk	4
41300	10 lbs.	Up to 12'	Aluminum Painted	Bulk	4
41340	15 lbs.	Up to 16'	Aluminum Painted	Bulk	4
41350	20 lbs.	Up to 24'	Aluminum Painted	Bulk	2



GALVANIZED ANCHOR LEAD CHAIN WITH SHACKLE



Hot dipped galvanized proof coil anchor lead chain supplied with 2 hot dipped galvanized shackles. Grade 30.

Item#	Size	Shackle	Working Load	Breaking Strength	Boat Size	Case
44101	3/16" x 4'	1/4"	705 lbs.	3,000 lbs.	10' - 15'	10
44121	1/4" x 4'	5/16"	1,250 lbs.	5,000 lbs.	16' - 32'	5
44141	5/16" x 5'	3/8"	1,875 lbs.	7,500 lbs.	26' - 40'	3

STAINLESS STEEL ANCHOR SHACKLE



Made of 316 forged stainless steel.

Item#	Size	Max Load	Breaking Strength	Pack	Pkg.	Case
43151	3/16"	600 lbs.	3,000 lbs.	1	Card	12
43161	1/4"	600 lbs.	3,000 lbs.	1	Card	12
43160	1/4"	600 lbs.	3,000 lbs.	3	Bulk	12
43171	5/16"	1,000 lbs.	5,000 lbs.	1	Card	12
43170	5/16"	1,000 lbs.	5,000 lbs.	2	Bulk	12
43181	3/8"	1,600 lbs.	8,000 lbs.	1	Card	12
43180	3/8"	1,600 lbs.	8,000 lbs.	2	Bulk	12
43201	1/2"	2,000 lbs.	10,000 lbs.	1	Card	12

GALVANIZED ANCHOR SHACKLE



43040

Weldless, drop forged, galvanized to mil-spec. Packed 2 per card except for 1/2", single packed.

Item#	Size	Max Load	Breaking Strength	Pack	Pkg.	Case
43040	3/16"	275 lbs.	1,100 lbs.		Bulk	1
43051	1/4"	1,100 lbs.	4,400 lbs.	1 Pr.	Card	12
43050	1/4"	1,100 lbs.	4,400 lbs.		Bulk	1
43061	5/16"	1,650 lbs.	6,600 lbs.	1 Pr.	Card	12
43060	5/16"	1,650 lbs.	6,600 lbs.		Bulk	1
43071	3/8"	2,200 lbs.	8,800 lbs.	1 Pr.	Card	12
43070	3/8"	2,200 lbs.	8,800 lbs.		Bulk	1
43080	7/16"	3,300 lbs.	13,200 lbs.		Bulk	1
43091	1/2"	4,400 lbs.	17,600 lbs.	1 Pr.	Card	12
43090	1/2"	4,400 lbs.	17,600 lbs.		Bulk	1
43110	3/8"	6,150 lbs.	20,600 lbs.		Bulk	1
43120	3/4"	7,164 lbs.	31,800 lbs.		Bulk	1
43130	7/8"	9,369 lbs.	39,682 lbs.		Bulk	1
43140	1"	10,000 lbs.	44,000 lbs.		Bulk	1
43150	1 1/4"	14,000 lbs.	60,000 lbs.		Bulk	1

D ANCHOR SHACKLE



Made of 316 stainless steel.

Item#	Size	Max Load	Breaking Strength	Pack	Pkg.	Case
44581	3/16"	700 lbs.	2,800 lbs.	1	Card	12
44591	1/4"	900 lbs.	3,900 lbs.	1	Card	12
44601	5/16"	1,900 lbs.	7,700 lbs.	1	Card	12
44611	3/8"	2,900 lbs.	11,900 lbs.	1	Card	12
44621	1/2"	6,100 lbs.	24,700 lbs.	1	Card	12

TWISTED ANCHOR SHACKLE



Made of 316 stainless steel.

Item#	Size	Max Load	Breaking Strength	Pack	Pkg.	Case
44651	3/16"	700 lbs.	2,800 lbs.	1	Card	12
44661	1/4"	900 lbs.	3,900 lbs.	1	Card	12
44671	5/16"	1,900 lbs.	7,700 lbs.	1	Card	12
44681	3/8"	2,900 lbs.	11,900 lbs.	1	Card	12
44691	1/2"	6,100 lbs.	24,700 lbs.	1	Card	12

GALVANIZED WIRE ROPE THIMBLE



Wire rope style thimbles. Meets federal specs. FFT- 276b type 2.

Item#	Size	Pack	Pkg.	Case
43331	3/8"	2	Card	12
43330	3/8"		Bulk	1
43341	1/2"	1	Card	12
43340	1/2"		Bulk	1
43351	5/8"	1	Card	12
43350	5/8"		Bulk	1

STAINLESS STEEL WIRE ROPE THIMBLE



Wire rope style thimbles. Meets federal specs. FFT- 276b type 2.

Item#	Size	Pack	Pkg.	Case
43391	3/16"	2	Card	12
43401	1/4"	2	Card	12
43411	5/16"	2	Card	12
43421	3/8"	2	Card	12
43431	1/2"	2	Card	12
43370	5/8"		Bulk	1
43380	3/4"		Bulk	1

AUTOMATIC FENDER ADJUSTER



For use with wooden rails and pipe rails. Makes placing fenders easy. Eliminates tying/untying fender lines. Instant self locking action works automatically to raise and lower the fender and hold it securely in place. White vinyl strap w/stainless steel hardware. Snaps around rails. Accommodates up to 1/2" diameter line.

Item#	Case
79101	12

FENDER LOCK



Made of stainless steel. Eye is to be permanently attached to fender line.

Item#	Description	Eye	Fastener	Pack	Flange	Case
30121	Lock	3/8" ID	#8	2	1 1/2"	12
Opt. Accy.	Description	Eye	Pack	Case		
30131	Spare Eye Only	3/8"	2	12		

FENDER



- Soft vinyl
- Molded ribs
- Inflation valve to adjust firmness
- Molded-in eyelets
- Vertical or horizontal use
- Made in USA

Item#	Size	Color	Eye	Boat Size	Case
79231	4" x 16"	White	3/16"	10' - 15'	8
79221	5" x 18"	White	5/8"	15' - 20'	6
79211	6" x 22"	White	3/4"	20' - 25'	4
79201	8" x 26"	White	3/4"	25' - 35'	4

CENTER HOLE FENDER



Center Hole Roto-molded fenders are manufactured from Marine Grade vinyl for superior strength, cushioning and a high gloss finish. The valve plug housing is molded into the fender and recessed to prevent the valve lug from pulling away. Heavy-duty integral lugs for longer durability. Rotomolded for even wall thickness. Center Hole fenders have a central tube through the center to allow end-to-end line passage and the unique quality ribbed material ensures softness. Fenders can be hung vertically or horizontally with a single line. The ribbed design adds additional strength and abrasion resistance while minimizing rolling.

Item#	Size	Color	Eye	Boat Size	Case
79111	6" x 15"	White	5/8"	20'-25'	6
79121	8" x 20"	White	5/8"	25'-35'	6
79131	10" x 25"	White	5/8"	35'-50'	4
79141	6" x 15"	Black	5/8"	20'-25'	6
79151	8" x 20"	Black	5/8"	25'-35'	6
79161	10" x 25"	Black	5/8"	35'-50'	4

TWIN EYE FENDER



Roto-molded fenders are manufactured from Marine Grade vinyl for superior strength, cushioning and a high gloss finish. Recessed valve to prevent valve lug from pulling away from fender. Valve plug housing molded into fender. Heavy-duty integral lugs for longer durability. Rotomolded for even wall thickness. Unique quality ribbed material ensures softness.

Item#	Size	Color	Eye	Boat Size	Case
79001	4.5" x 16"	White	1/2"	10'-20'	12
79011	5.5" x 20"	White	5/8"	15'-20'	6
79021	6.5" x 23"	White	3/4"	20'-25'	6
79031	8.5" x 27"	White	3/4"	25'-35'	4
79041	4.5" x 16"	Black	1/2"	10'-20'	12
79051	5.5" x 20"	Black	5/8"	15'-20'	6
79061	6.5" x 23"	Black	3/4"	20'-25'	6
79071	8.5" x 27"	Black	3/4"	25'-35'	4

DOUBLE BRAIDED NYLON FENDER LINE



Premium double braid. Spliced on one end

Item#	Size	Color	Pack	Case
40861	1/4" x 6'	Black	2	12
40831	1/4" x 6'	Blue	2	12
40911	1/4" x 6'	Burgundy	2	12
40851	1/4" x 6'	Forrest Green	2	12
41891	1/4" x 6'	Gold/White	2	12
40881	1/4" x 6'	Navy	2	12
40891	1/4" x 6'	Purple	2	12
40841	1/4" x 6'	Red	2	12
40871	1/4" x 6'	Teal	2	12
40901	1/4" x 6'	White	2	12
40821	1/4" x 6'	Yellow	2	12
40961	3/8" x 6'	Black	2	12
40931	3/8" x 6'	Blue	2	12
40981	3/8" x 6'	Burgundy	2	12
40951	3/8" x 6'	Forrest Green	2	12
40991	3/8" x 6'	Gold/White	2	12
40971	3/8" x 6'	Navy	2	12
40941	3/8" x 6'	Red	2	12
40921	3/8" x 6'	White	2	12

DOUBLE BRAIDED 100% MFP DOCK LINE



New high tenacity, colored, braided, polypropylene line. Made of non-stretch material that floats. Clamshell packed.

Item#	Color	Size	Case
42431	Black w/ Red Tracer	3/8" x 15'	12
42411	Blue w/ Black Tracer	3/8" x 15'	12
42451	Burgundy w/ Black Tracer	3/8" x 15'	12
42441	Green w/ Black Tracer	3/8" x 15'	12
42421	Red w/ Black Tracer	3/8" x 15'	12
42401	White w/ Black Tracer	3/8" x 15'	12

PREMIUM THREE STRAND TWISTED NYLON DOCK LINE WITH TRACER



Extremely strong rope with 10" eye splice (3/4" rope: 18" eye splice). Designed to absorb sudden shock loads. Very good resistance to abrasion, rot, oils, gasoline and marine growth. Clamshell packed. White with contrasting blue tracer.

Item#	Color	Size	Case
47501	White/Blue Tracer	3/8" x 10'	12
47511	White/Blue Tracer	3/8" x 15'	12
47521	White/Blue Tracer	3/8" x 20'	12
47531	White/Blue Tracer	3/8" x 25'	12
47551	White/Blue Tracer	1/2" x 15'	12
47561	White/Blue Tracer	1/2" x 20'	12
47571	White/Blue Tracer	1/2" x 25'	12
47581	White/Blue Tracer	1/2" x 30'	6
47591	White/Blue Tracer	5/8" x 20'	6
47601	White/Blue Tracer	5/8" x 25'	6
47611	White/Blue Tracer	5/8" x 30'	6
47621	White/Blue Tracer	5/8" x 35'	6
47631	White/Blue Tracer	3/4" x 25'	6
47641	White/Blue Tracer	3/4" x 35'	6
47651	White/Blue Tracer	3/4" x 50'	4

3-STRAND TWISTED NYLON DOCK LINE



Extremely strong rope with 10" eye splice (3/4" rope: 18" eye splice). Designed to absorb sudden shock loads. Very good resistance to abrasion, rot, oils, gasoline and marine growth. Clamshell packed.

Item#	Color	Size	Case
42501	White	3/8" x 10'	12
42511	White	3/8" x 15'	12
42521	White	3/8" x 20'	12
42531	White	3/8" x 25'	12
42551	White	1/2" x 15'	12
42561	White	1/2" x 20'	12
42571	White	1/2" x 25'	12
42581	White	1/2" x 30'	6
42591	White	5/8" x 20'	6
42601	White	5/8" x 25'	6
42611	White	5/8" x 30'	6
42621	White	5/8" x 35'	6
42631	White	3/4" x 25'	6
42641	White	3/4" x 35'	6
42651	White	3/4" x 50'	4

DOUBLE BRAID NYLON DOCK LINE



40271



Premium double braid dock lines complete with 15" eye splice (3/4" rope; 18" eye splice). Pre-shrunk and heat stabilized. These lines offer higher wet strength and better abrasion resistance than other nylons. Won't mold or mildew. Individually clamshell packed.

Item#	Color	Size	Case
40291	Black	3/8" x 15'	12
40271	Black	3/8" x 20'	12
40321	Black	3/8" x 25'	12
40351	Black	1/2" x 15'	12
40401	Black	1/2" x 20'	12
40381	Black	1/2" x 25'	6
40461	Black	5/8" x 20'	6
40441	Black	5/8" x 25'	6
46961	Black	5/8" x 30'	6
40421	Black	5/8" x 35'	6
47201	Black	3/4" x 25'	6
47211	Black	3/4" x 35'	6
47221	Black	3/4" x 50'	4
40301	Blue	3/8" x 15'	12
40281	Blue	3/8" x 20'	12
40331	Blue	3/8" x 25'	12
40361	Blue	1/2" x 15'	12
40411	Blue	1/2" x 20'	12
40391	Blue	1/2" x 25'	6
40471	Blue	5/8" x 20'	6
40451	Blue	5/8" x 25'	6
40431	Blue	5/8" x 35'	6
47301	Blue	3/4" x 25'	6
47311	Blue	3/4" x 35'	6
47321	Blue	3/4" x 50'	4
39931	Burgundy	3/8" x 15'	12
39941	Burgundy	3/8" x 20'	12
39951	Burgundy	1/2" x 15'	12
39961	Burgundy	1/2" x 20'	12
39971	Burgundy	1/2" x 25'	6
39681	Forest Green	3/8" x 15'	12
39691	Forest Green	3/8" x 20'	12
39701	Forest Green	1/2" x 15'	12
39711	Forest Green	1/2" x 20'	12
46981	Forest Green	5/8" x 30'	6
40011	Gold/White	3/8" x 15'	12
40081	Gold/White	3/8" x 20'	12

Item#	Color	Size	Case
40021	Gold/White	3/8" x 25'	12
40031	Gold/White	1/2" x 15'	12
40241	Gold/White	1/2" x 20'	12
40041	Gold/White	1/2" x 25'	6
40071	Gold/White	5/8" x 20'	6
40051	Gold/White	5/8" x 25'	6
46971	Gold/White	5/8" x 30'	6
40061	Gold/White	5/8" x 35'	6
47401	Gold/White	3/4" x 25'	6
47411	Gold/White	3/4" x 35'	6
47421	Gold/White	3/4" x 50'	4
39831	Navy	3/8" x 15'	12
39841	Navy	3/8" x 20'	12
39851	Navy	1/2" x 15'	12
39861	Navy	1/2" x 20'	12
39871	Navy	1/2" x 25'	6
39631	Navy	5/8" x 20'	6
39821	Navy	5/8" x 25'	6
46991	Navy	5/8" x 30'	6
39881	Navy	5/8" x 35'	6
39981	Purple	3/8" x 15'	12
39991	Purple	3/8" x 20'	12
40001	Purple	1/2" x 25'	6
39721	Red	3/8" x 15'	12
39731	Red	3/8" x 20'	12
39741	Red	1/2" x 15'	12
39751	Red	1/2" x 20'	12
39761	Red	1/2" x 25'	6
39771	Teal	3/8" x 15'	12
39781	Teal	3/8" x 20'	12
39791	Teal	1/2" x 15'	12
39801	Teal	1/2" x 20'	12
39811	Teal	1/2" x 25'	6
40091	White	3/8" x 15'	12
40101	White	3/8" x 20'	12
40111	White	1/2" x 15'	12
40121	White	1/2" x 20'	12
40131	White	1/2" x 25'	6
40261	White	5/8" x 20'	6
40251	White	5/8" x 25'	6
46951	White	5/8" x 30'	6
40141	White	5/8" x 35'	6
47101	White	3/4" x 25'	6
47111	White	3/4" x 35'	6
47121	White	3/4" x 50'	4
39891	Yellow	3/8" x 15'	12
39901	Yellow	3/8" x 20'	12
39911	Yellow	1/2" x 20'	12

ANCHOR LINE - NYLON



Solid nylon braid. Rot proof and abrasion resistant.

Item#	Color	Size	Case
40221	White	3/16" x 100'	6
40231	White	3/8" x 50'	6

ANCHOR LINE - POLYPROPYLENE



Hollow braided polypropylene. Rot proof. Complete with hook. Great for small boats and mushroom anchors.

Item#	Color	Size	Case
40201	White	1/4" x 50'	6
40211	White	3/8" x 75'	6

THREE STRAND TWISTED NYLON ANCHOR LINE



Extremely strong line designed to absorb sudden shock loads. Comes with thimble.

Item#	Color	Size	Case
40691	White	3/8" x 50'	4
40711	White	3/8" x 100'	4
40721	White	3/8" x 150'	4
40731	White	1/2" x 100'	1
40741	White	1/2" x 150'	1
40751	White	1/2" x 200'	1
40781	White	1/2" x 250'	1

PREMIUM TWISTED NYLON ANCHOR LINE WITH TRACER



Extremely strong line designed to absorb sudden shock loads. Comes with thimble.

Item#	Color	Size	Case
47691	White / Blue Tracer	3/8" x 50'	4
47711	White / Blue Tracer	3/8" x 100'	4
47721	White / Blue Tracer	3/8" x 150'	4
47911	White / Blue Tracer	3/8" x 200'	4
47731	White / Blue Tracer	1/2" x 100'	1
47741	White / Blue Tracer	1/2" x 150'	1
47751	White / Blue Tracer	1/2" x 200'	1
47781	White / Blue Tracer	1/2" x 250'	1
47921	White / Blue Tracer	5/8" x 200'	1
47931	White / Blue Tracer	5/8" x 250'	1

DOUBLE BRAID NYLON ANCHOR LINE



42151



Extremely strong line designed to absorb sudden shock loads. Comes with thimble.

Item#	Color	Size	Case
42201	Black	3/8" x 100'	1
42161	Blue	3/8" x 100'	1
42241	Burgundy	3/8" x 100'	1
42181	Forest Green	3/8" x 100'	1
42321	Gold / White	3/8" x 100'	1
42331	Gold / White	3/8" x 150'	1
42341	Gold / White	3/8" x 200'	1
42221	Navy	3/8" x 100'	1
42231	Purple	3/8" x 100'	1
42171	Red	3/8" x 100'	1
42211	Teal	3/8" x 100'	1
42151	Yellow	3/8" x 100'	1
42361	Gold / White	1/2" x 100'	1
42281	Black	1/2" x 150'	1
42251	Blue	1/2" x 150'	1
42271	Forest Green	1/2" x 150'	1
42371	Gold / White	1/2" x 150'	1
42381	Gold / White	1/2" x 200'	1
42391	Gold / White	1/2" x 250'	1
42261	Red	1/2" x 150'	1
42291	Teal	1/2" x 150'	1
42311	Gold / White	5/8" x 250'	1

ROPE REEL RACK DISPLAY

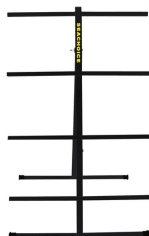

- Simple and easy way to display rope reels
- Gloss black finish with three crossbar
- Holds 6-12 reels of rope depending on size
- No assembly required

Item#
ROPERACK

ELECTRIC ROPE CUTTING GUN



Rope cutter quickly cuts and seals the end of synthetic ropes in one fast movement. 120V AC at 60 Cycle. 1.1A 100W. 5' cord.

Item#	Description	Case
79901	Complete Cutting Gun	12
Repl. Parts	Description	Case
79911	Blade	12

DIAMOND BRAID POLYPROPYLENE ROPE SPOOL



It Floats!
100% Polypropylene. Easy to splice. Resistant to rot, mildew and marine growth. 100% Monofilament fiber. Stronger than manila rope. Resists rot, mildew, acids, oils, etc. May be stored wet without damaging fibers.

Item#	Size	Strands	Color	Case
42750	1/4" x 1000'	8	Yellow	1
42760	1/4" x 1000'	16	Yellow	1

TWISTED BRAID POLYPROPYLENE SPOOL



It Floats!
100% Polypropylene. Easy to splice. Resistant to rot, mildew and marine growth. 100% Monofilament fiber. Stronger than manila rope. Resists rot, mildew, acids, oils, etc. May be stored wet without damaging fibers.

Item#	Size	Color	Case
42710	1/4" x 600'	Yellow	1
42720	3/8" x 600'	Yellow	1

PREMIUM 3-STRAND – TWISTED NYLON SPOOL WITH TRACER



Manufactured from 100% filament nylon fibers. Has great elasticity properties and the ability to absorb sudden shock loads. Excellent resistance to abrasion, rot, mildew, oil, grease, gasoline, acids and most chemicals. White with contrasting blue tracer.

Item#	Size	Color
47790	1/4" x 600'	White / Blue Tracer
47850	5/16" x 600'	White / Blue Tracer
47800	3/8" x 600'	White / Blue Tracer
47810	1/2" x 600'	White / Blue Tracer
47820	5/8" x 600'	White / Blue Tracer
47860	3/4" x 600'	White / Blue Tracer
47870	1" x 600'	White / Blue Tracer

3-STRAND TWISTED NYLON ROPE SPOOL



Manufactured from 100% filament nylon fibers. Has great elasticity properties and the ability to absorb sudden shock loads. Excellent resistance to abrasion, rot, mildew, oil, grease, gasoline, acids and most chemicals.

Item#	Size	Color
40790	1/4" x 600'	White
42820	5/16" x 600'	White
40800	3/8" x 600'	White
40810	1/2" x 600'	White
40820	5/8" x 600'	White
42830	3/4" x 600'	White
42840	1" x 600'	White
42850	1 1/4" x 600'	White
42860	1 1/2" x 600'	White

DOUBLE BRAID ROPE SPOOL

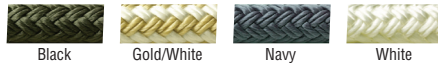

Excellent high grade nylon. Long wearing and resists kinking. Can be used to make dock, anchor and mooring lines.

Item#	Size	Color
47090	3/8" x 600'	Black
47080	1/2" x 600'	Black
40160	3/8" x 600'	Gold/White
40170	1/2" x 600'	Gold/White
40180	5/8" x 600'	Gold/White
40190	3/4" x 600'	Gold/White
47060	3/8" x 600'	Navy
47000	3/8" x 600'	White
47010	1/2" x 600'	White
47020	5/8" x 600'	White
47030	3/4" x 600'	White
47040	1" x 600'	White

SOLID BRAID NYLON ROPE SPOOL



A strong, firm, uniformly round rope. Works exceptionally well in blocks and on winches. Does not flatten under load. Has elasticity that allows it to absorb sudden shock loads. Resistant to rot, abrasion, mildew, gas and oil.

Item#	Size	Color
42880	1/8" x 1000'	White
42890	5/32" x 1000'	White
42910	3/16" x 1000'	White
42900	1/4" x 1000'	White
42940	5/16" x 500'	White
42920	3/8" x 500'	White
42930	1/2" x 250'	White

SOLID BRAID 100% MFP MULTI-PURPOSE ROPE SPOOL



42780



42770



42790

- Polypropylene
- Multi-purpose
- Buoyant
- Resistant to rot, mildew and marine growth

Item#	Size	Color
42780	3/8" x 500'	Blue/White
42770	3/8" x 500'	Red/White
42790	3/8" x 500'	Green/White

TIE DOWN CORD



An economical general purpose rope. Constructed of 8 strand white braided polypropylene cover with a knot holding control core. Excellent knot retention. Ideal for use with boat covers or to form the support structure for shrink wrapping boats.

Item#	Size	Tensile Strength	Color
48001	3/16" x 1000'	600 lbs.	White
48011	7/32" x 1000'	825 lbs.	White
48021	1/4" x 1000'	1000 lbs.	White

SHOCK CORD



Elastic shock cords are useful in many applications. Hooks are coated to prevent scratching.

Item#	Size	Pack	Case
79551	18"	5	10
79571	30"	5	10

TRAILERING ACCESSORIES

MOLDED "Y" BOW STOP



Black rubber. Products ending in "0" are bulk. Products ending in "1" are UPC packaged.

Item#	Base	Span	Hole	Pack	Case
56250	2" x 2"	4"	3/8" ID	Bulk	12
56251	2" x 2"	4"	3/8" ID		12
56260	3" x 3"	6"	1/2" ID	Bulk	12
56261	3" x 3"	6"	1/2" ID		12

WOBBLER ROLLER



Black rubber with chemically bonded zinc chromate washers. Products ending in "0" are bulk. Products ending in "1" are UPC packaged.

Item#	Size	Hole	Pack	Case
56350	4 1/4" D x 4 1/4" W	3/4" ID	Bulk	12
56351	4 1/4" D x 4 1/4" W	3/4" ID		12

BOW ROLLER



Black rubber. Products ending in "0" are bulk. Products ending in "1" are UPC packaged.

Item#	Length	Hole	Pack	Case
56300	3"	1/2" ID	Bulk	12
56301	3"	1/2" ID		12

RIBBED ROLLER



Black rubber.

Item#	Size	Hole	Pack	Case
56330	4 3/8" D x 3" W	3/4" ID	Bulk	12

SPOOL ROLLER



Black rubber with plastic sleeve. Products ending in "0" are bulk. Products ending in "1" are UPC packaged.

Item#	Length	Hole	Pack	Case
56140	4"	1/2" ID	Bulk	12
56141	4"	1/2" ID	Bulk	12
56150	4"	5/8" ID	Bulk	10
56151	4"	5/8" ID	Bulk	10
56180	5"	1/2" ID	Bulk	10
56181	5"	1/2" ID	Bulk	10
56190	5"	5/8" ID	Bulk	10
56191	5"	5/8" ID	Bulk	10
56210	8"	5/8" ID	Bulk	10
56211	8"	5/8" ID	Bulk	10

HEAVY-DUTY KEEL ROLLER



Black rubber with 5/8" nylon inserts. Heavy duty steel sleeve and tapered design provide longer life especially with heavy boats. Stress weight, recommended max load 400 lb. Products ending in "0" are bulk. Products ending in "1" are UPC packaged.

Item#	Length	Pack	Case
56070	8"	Bulk	12
56071	8"	Bulk	12
56090	10"	Bulk	12
56091	10"	Bulk	12
56110	12"	Bulk	12
56111	12"	Bulk	12

STRAIGHT ROLLER



Non-marking black rubber.

Item#	Size	Hole	Pack	Case
56360	12" x 2 1/2"	5/8" ID	Bulk	10

SIDE GUIDE END CAP



Black rubber.

Item#	Size	Hole	Pack	Case
56380	2 1/2"	5/8" ID	Bulk	20

ROLLER END CAP



Black rubber.

Item#	Size	Hole	Pack	Case
56400	3 1/2" dia. x 1 1/4" W	5/8" ID	Bulk	20

V-BOW STOP



- Non-marking TP yellow rubber
- 5 year warranty

Item#	Size	Pkg.	Case
56550	3" x 1/2"	Bulk	12

BOW ROLLER



- Non-marking TP yellow rubber
- 5 year warranty

Item#	Length	Hole	Pkg.	Case
56560	3"	1/2" ID	Bulk	12
56580	4"	1/2" ID	Bulk	12

BOW ROLLER WITH BELLS



- Non-marking TP yellow rubber
- 5 year warranty
- Includes: bolt, nuts and washers for mounting

Item#	Length	Hole	Pkg.	Case
56590	3"	1/2" ID	Bulk	10
56600	4"	1/2" ID	Bulk	10

RIBBED ROLLER



- Non-marking TP yellow rubber
- 5 year warranty
- Shaft size is 1 1/8" but can be reduced to 3/4" with supplied bushing

Item#	Size	Hole	Pkg.	Case
56540	5" D x 3" W	1 1/8" ID	Bulk	12

SPOOL ROLLER



- Non-marking TP yellow rubber
- 5 year warranty

Item#	Length	Hole	Pkg.	Case
56480	4"	1/2" ID	Bulk	12
56500	5"	1/2" ID	Bulk	10
56490	4"	5/8" ID	Bulk	10
56520	5"	5/8" ID	Bulk	10

KEEL PAD



- Non-marking TP yellow rubber
- Fits 3" wide channel
- Side hole mount
- 5 year warranty

Item#	Size	Pkg.	Case
56640	12" L x 3 1/2" W x 1" H	Bulk	10

KEEL ROLLER



- Non-marking TP yellow rubber
- 5 year warranty

Item#	Length	Hole	Pkg.	Case
56420	8"	5/8" ID	Bulk	12
56440	10"	5/8" ID	Bulk	12
56460	12"	5/8" ID	Bulk	12

ROLLER END CAP



- Non-marking TP yellow rubber
- 5 year warranty

Item#	Length	Hole	Pkg.	Case
56620	3 1/2"	1 1/4" ID	Bulk	20

ROLLER SHAFT AND PAL NUTS



Made of zinc plated steel. Roller shaft comes complete with 2 pal nuts.

Item#	Shaft	Roller Size	Length	Case
55701	1/2" OD	3"	4 3/8"	12
55721	1/2" OD	4"	5 3/8"	12
55731	1/2" OD	5" & 5 1/4"	6 5/8"	12
55741	5/8" OD	4"	5 3/8"	12
55751	5/8" OD	5" & 5 1/4"	6 5/8"	12
55771	5/8" OD	8"	9 3/8"	12
55791	5/8" OD	10"	11 3/8"	12
55811	5/8" OD	12"	13 3/8"	12

Opt. Accy.	Description	Fits	Pack	Case
55851	Pal Nuts	1/2" OD Shaft	10	12
55861	Pal nuts	5/8" OD Shaft	10	12

SPLIT KEEL ROLLER BRACKET

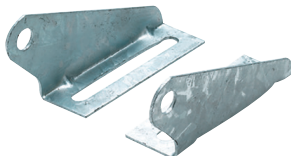

The left and right bracket are made of 9 gauge galvanized steel and can be used for any width roller. Features a 5" slot for vertical adjustments. Mounts with 1/2" bolt and is designed to be used with a 5/8" roller shaft.

Item#	Pack	Case
55530	Bulk	12

KEEL ROLLER BRACKET

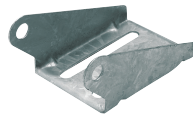

Made of 11 gauge galvanized steel. One-piece keel roller bracket with 5" slot for vertical adjustment. Mounts with 1/2" bolt and is designed to be used with a 5/8" roller shaft.

Item#	Size	Slot Center	Pack	Case
55580	5"	2 3/4"	Bulk	12
55600	8"	5 3/4"	Bulk	12
55620	10"	8 3/8"	Bulk	12
55640	12"	10 1/8"	Bulk	12

SWIVEL BOLSTER BRACKET



Made of heavy 11 gauge galvanized steel that is slotted for vertical adjustment. Non-slip dimples for secure hold. Angle bracket pivots for angled or flat mounting of 2" x 6" bunk or bolster boards. Complete with nut and bolt for angle bracket. Mounts with 1/2" bolt. Bracket angle 3.5" W.

U-BOLT APPLICATION CHART

Frame Size	Use Item #
2" Frame	57210
3" Frame	57220
4" Frame	57240

Item#	Length	Assembled	Pack	Case
55310	8"	9"	Bulk	12
55330	10"	11"	Bulk	12
55350	12"	13"	Bulk	12

Opt. Accy.	Description	Pkg.	Case
55300	Angle Bracket Only	Bulk	12

BUNK BRACKET



Made of 11 gauge galvanized steel. For mounting bunks. Slotted for vertical adjustments. Mounts with 1/2" bolt.

Item#	Size	Pack	Case
55490	8" L x 2" W	Bulk	12
55510	10" L x 2" W	Bulk	12

BUNK CARPETING



Protects boat hull from mars and scratches. Helps in launching and loading. Made of black solution-dyed polyester that is superior to polypropylene. Won't fray or unravel. Resists mold and mildew. Easy to cut to any size. Restricted from sale in California.

Item#	Size	Color	Case
55981	8" x 12'	Black	16
55991	12" x 12'	Black	10



U-BOLT

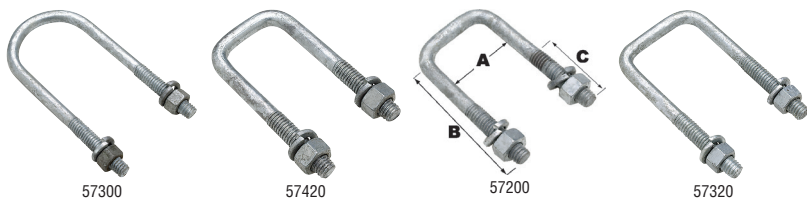

Made of galvanized steel. Include nuts and lock washers. Covers most U-Bolt applications. One per card or in bulk.

Item#	Thread	A	B	C	Type	For	Plate	Pkg.	Case
Round									
57300	3/8"-16	1 3/4"	4 3/8"	1 3/4"	RD	Axle U-Bolt Plates (Round Axles)	55081	Bulk	12
57301	3/8"-16	1 3/4"	4 3/8"	1 3/4"	RD	Axle U-Bolt Plates (Round Axles)	55081		12
57310	3/8"-16	1 3/8"	4 9/16"	1 3/4"	RD	Pipe Bunks 2", 3", 4" & 5" Frames	55081	Bulk	12
57311	3/8"-16	1 3/8"	4 9/16"	1 3/4"	RD	Pipe Bunks 2", 3", 4" & 5" Frames	55081		12
57420	1/2"-13	2 3/8"	5 3/8"	2"	RD	Axle U-Bolt Plates	55161	Bulk	12
57421	1/2"-13	2 3/8"	5 3/8"	2"	RD	Axle U-Bolt Plates	55161		12
Square									
57200	7/16"-14	1 9/16"	3 9/16"	1 3/4"	SQ	Axle U-Bolt Plates	-	Bulk	12
57201	7/16"-14	1 9/16"	3 9/16"	1 3/4"	SQ	Axle U-Bolt Plates	-		12
57210	7/16"-14	2 1/16"	2 13/16"	1 3/4"	SQ	Bolster Brackets for 2" Frames	55311, 55331, 55351	Bulk	12
57211	7/16"-14	2 1/16"	2 13/16"	1 3/4"	SQ	Bolster Brackets for 2" Frames	55311, 55331, 55351		12
57220	7/16"-14	3 1/16"	2 13/16"	1 3/4"	SQ	Bolster Brackets for 3" Frames	55311, 55331, 55351	Bulk	12
57221	7/16"-14	3 1/16"	2 13/16"	1 3/4"	SQ	Bolster Brackets for 3" Frames	55311, 55331, 55351		12
57230	7/16"-14	3 1/16"	4 9/16"	1 3/4"	SQ	-	-	Bulk	12
57231	7/16"-14	3 1/16"	4 9/16"	1 3/4"	SQ	-	-		12
57240	7/16"-14	4 1/16"	2 13/16"	1 3/4"	SQ	Bolster Brackets for 4" Frames 4" Frame Tie Plates	55311, 55331, 55351	Bulk	12
57241	7/16"-14	4 1/16"	2 13/16"	1 3/4"	SQ	Bolster Brackets for 4" Frames 4" Frame Tie Plates	55311, 55331, 55351		12
57320	3/8"-16	1 5/8"	3 9/16"	1 3/4"	SQ	Axle U-Bolt plates	55081	Bulk	12
57321	3/8"-16	1 5/8"	3 9/16"	1 3/4"	SQ	Axle U-Bolt plates	55081		12
57330	3/8"-16	2 1/16"	3 3/8"	1 3/4"	SQ	2" Frame Tie Plates	55201	Bulk	12
57331	3/8"-16	2 1/16"	3 3/8"	1 3/4"	SQ	2" Frame Tie Plates	55201		12
57340	3/8"-16	2 1/16"	7 7/8"	4"	SQ	Guide On Assemblies	-	Bulk	12
57341	3/8"-16	2 1/16"	7 7/8"	4"	SQ	Guide On Assemblies	-		12
57350	3/8"-16	3 1/16"	3 7/8"	1 3/4"	SQ	-	-	Bulk	12
57351	3/8"-16	3 1/16"	3 7/8"	1 3/4"	SQ	-	-		12
57360	3/8"-16	3 1/16"	4 7/8"	1 3/4"	SQ	3" Frame Tie Plate	55221	Bulk	12
57361	3/8"-16	3 1/16"	4 7/8"	1 3/4"	SQ	3" Frame Tie Plate	55221		12
57400	1/2"-13	1 9/16"	4 1/16"	2"	SQ	Axle U-Bolt Plates	55111	Bulk	12
57401	1/2"-13	1 9/16"	4 1/16"	2"	SQ	Axle U-Bolt Plates	55111		12
57410	1/2"-13	2 1/16"	4 13/16"	2"	SQ	Axle U-Bolt Plates	55051	Bulk	12
57411	1/2"-13	2 1/16"	4 13/16"	2"	SQ	Axle U-Bolt Plates	55051		12
57430	1/2"-13	3 1/16"	3 13/16"	2"	SQ	Axle U-Bolt Plates	55021	Bulk	12
57431	1/2"-13	3 1/16"	3 13/16"	2"	SQ	Axle U-Bolt Plates	55021		12
57440	1/2"-13	3 1/16"	3 5/16"	2"	SQ	-	-	Bulk	12
57441	1/2"-13	3 1/16"	3 5/16"	2"	SQ	-	-		12
57450	1/2"-13	3 1/16"	4 9/16"	2"	SQ	-	-	Bulk	12
57451	1/2"-13	3 1/16"	4 9/16"	2"	SQ	-	-		12
57460	1/2"-13	3 1/16"	5 9/16"	2"	SQ	-	-	Bulk	12
57461	1/2"-13	3 1/16"	5 9/16"	2"	SQ	-	-		12
57470	1/2"-13	3 1/16"	6 5/16"	2"	SQ	-	-	Bulk	12
57471	1/2"-13	3 1/16"	6 5/16"	2"	SQ	-	-		12

MEDIUM-DUTY AXLE U-BOLT PLATE



Made of solid galvanized steel. For use on square beam and tube axles. 4-hole bolt pattern. Use spring 1 3/4".

Item #	A	B	C	D	E
55051	1/4"	4"	2 5/8"	3 3/8"	2 3/8"
55081	1/4"	3 1/2"	2 1/4"	3"	2"
55111	1/4"	3 1/2"	2 1/4"	3"	2"

Item#	For	Case
55051	U Bolt 5741	12
55081	U Bolt 5732 or 5730	12
55111	U Bolt 5740	12

HEAVY-DUTY AXLE U-BOLT PLATE



Made of solid galvanized steel. For use on 2 3/8" round beam axles. For 1 3/4" springs. Use 1/2" Bolts. Use U-bolt model 5742.

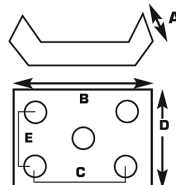

Item#	A	B	C	D	E	Case
55161	1/4"	3 5/8"	2 15/16"	3 3/4"	2 15/16"	12

FRAME TIE PLATE

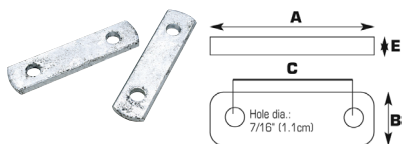

Frame tie plates are used in applications such as mounting boat trailer brackets and fastening spring sliders. Made of 1/4" plated steel with radius ends. Hole diameter 7/16". Use bolt size 3/8".

Item#	Width	A	B	C	E	For	Pack	Case
55201	2"	4 1/16"	1"	2 9/16"	1/4"	U Bolt 5733	1 Pr.	12
55221	3"	5 1/16"	1"	3 9/16"	1/4"	U Bolt 5736	1 Pr.	12
55231	4"	6 1/16"	1"	4 9/16"	1/4"	U Bolt 5724	1 Pr.	12

LIGHT-DUTY AXLE U-BOLT PLATE

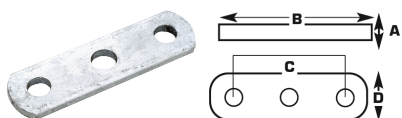

Made of solid galvanized steel. For use on 1 1/4" x 1 1/2" square beam axles and light-duty tube axles. For 1 3/4" wide springs. Use 1/2" bolts. Use U-bolt Model 57431.

Item#	Description	A	B	C	D	Case
55021	2 bolt pattern	1/4" Solid Steel	5 1/16"	3 3/16"	1 1/2"	12

SPRING SHACKLE



Made of 1/4" zinc plated steel. Punched to accept 3/16" splined shackle bolt Model 54911.

Item#	Center to Center	Width	Dia.	Pack	Case
54861	2 1/4"	1 1/4"	3/16"	1 Pr.	12
54881	2 3/4"	1 1/4"	3/16"	1 Pr.	12
54901	3 5/8"	1 1/4"	3/16"	1 Pr.	12

SHACKLE BOLT



Zinc splined bolt that keeps bolt from rotating. Nut included. For use with spring shackles Models 54861, 54881, 54901.

Item#	Size	Pack	Case
54911	3/16"-18 x 3"	1 Pr.	12

PAINTED TRAILER WHEEL HUB



Black one piece cast hubs complete with pregreased bearings, seals, dust caps, cotter pin and lug nuts.

Item#	Lugs	Capacity	Bearings	Case
53121	4	1,250 lbs.	1"	1
53141	5	1,250 lbs.	1"	1
53161	5	1,250 lbs.	1 1/16"	1
53201	5	1,750 lbs.	1 3/8" x 1 1/16"	1

GALVANIZED TRAILER WHEEL HUB

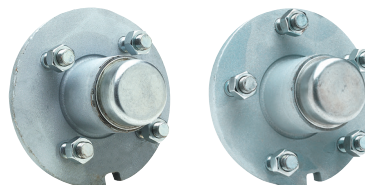

One piece cast hubs complete with pregreased bearings, seals, dust caps, cotter pin and lug nuts.

Item#	Lugs	Capacity	Bearings	Case
53021	4	1,250 lbs.	1"	1
53041	5	1,250 lbs.	1"	1
53061	5	1,250 lbs.	1 1/16"	1
53101	5	1,750 lbs.	1 3/8" x 1 1/16"	1

REPLACEMENT WHEEL PARTS



Replacement parts for commonly used trailer wheels.

Item#	Description	Pack	Case
53901	Spare Wheel Bolts - 1/2-20	5	12
53911	Spare Lug Nuts - 1/2-20	5	12

BEARING PROTECTORS WITH COVER

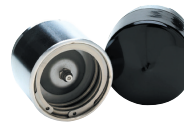

Triple chrome plated housing. All stainless steel internal parts. Avoids bearing corrosion by preventing intrusion of water and dirt. Continuous bearing protection and lubrication by means of grease fitting for simple and easy filling. 1.980 diameter fits L44643, L44649, L44640 cone and L44610 cup.

Item#	Size	Pack	Case
51501	1.980"	1 Pr.	10

BEARING SAVER™ & HUB PROTECTOR



Engineered specifically to protect bearings from the elements. Coiled stainless steel spring, combined with a neoprene seal, maintains grease under constant pressure when filled. A built-in outlet allows surplus grease to escape if the hub is over filled or excessive pressure occurs. Extended grease fitting indicates full or that additional grease is needed. The integral flange allows for simple installation and removal. Molded polycarbonate construction provides exceptional impact resistance and eliminates corrosion caused problems.

Item#	Size	Pack	Case
51541	1.980"	1 Pr.	10

BEARING PROTECTOR COVER

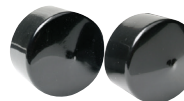

Helps prevent grease from splattering trailer wheels.

Item#	Pack	Case
51521	1 Pr.	12

GREASE CAP



Steel caps for most common application used in bearing kits.

Item#	Size	For	Pack	Case
53631	1.980"	Bearing Kit 53531, 53541, 53571	1 Pr.	10

TRAILER WHEEL BEARING KIT



Each Kit Contains:

- 2 bearings with races
- 1 grease seal
- 1 cotter pin

Model	Cone/Bearing	Cup/Race	Seal
53521:	LM11949	LM11910	Sngl. Lip, AE8439N
53531:	L44643	L44610	Dbl. Lip
53541:	L44649	L44610n	Dbl. Lip, AD1836N
53551:	LM67048	LM67010	Sngl Lip, AE2253N
53561:	LM67048/LM11949	M67010/LM11910	Sngl Lip
53571:	L68149/L44649	L68111/L44610	Dbl. Lip, AE2592N
53581:	L68149/L44649	L68111/L44610	Dbl. Lip, 11097
53591:	L68149/L44649	L68111/L44610	Dbl. Lip, 11097
53601:	L68149 (2)	L68110 (2)	Dbl. Lip, 11097

Item#	Axle	Case
Kits		
53521	3/4"	12
53531	1"	12
53541	1 1/16"	12
53551	1 1/4"	12
53561	1 1/4" x 3/4"	12
53571	1 3/8" x 1 1/16"	12
Ranger Kits		
53581	1986 and older	12
53591	1987-1989	12
53601	1990 and newer	12

TRAILER JACK STAND WHEEL STOP



Made of ABS plastic. Wheel stop prevents trailer from moving around or sinking in dirt or asphalt. For use with trailer jacks for boats and personal watercraft. Color: Black.

Item#	Size	Case
52101	6 1/4"	12

LOCKABLE SPARE TIRE CARRIER



Zinc plated U-Bolt carrier secures tire on tongue or frame up to 3" wide. May be used on 4 or 5 hole rims. Will fit all 8" - 14" and most 15" wheels. Will prevent theft of spare tire. Does not include lock.

Item#	Case
53851	12

ALUMINUM TRAILER STEP

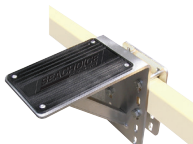

Made of 6005 aluminum for excellent corrosion resistance. Mount on frames up to 3 1/2" W x 5" H. Slip resistant rubber logo pad offers sure footing. Step Dimension: 5" W x 9 1/4" H x 9" D. Capacity: 300 lb.

Hardware Included:

- (1) Aluminum mounting plate
- (4) Zinc coated carriage bolts
- (4) Zinc coated washers
- (4) Zinc coated locking nuts

Item#	Case
52271	6

SIDE MOUNT SPARE TIRE CARRIER

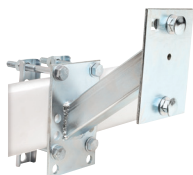

Heavy duty, welded and reinforced steel plate construction. Zinc plated for superior corrosion resistance. One-piece construction for extra strength to withstand vibration. Mounts tire up and out from trailer frame for that custom trailer look. Mounts on frames up to 3" W x 4" H. All mounting hardware included. Packed in display box.

Item#	Description	Case
53871	Zinc Plated	12

TRAILER HITCH LOCK



Designed to fit in padlock hole of trailer coupler for trailer security. Solid brass body hasp. Heat treated lock is pick resistant. Pin diameter 1/4". Closed position 1 1/2".

Item#	Case
37401	12

LOCKING PIN



Keeps coupler release handle from disengaging while in travel. Will not prevent theft.

Item#	Pin	Fits	Case
52081	5/16"	2" and 3" coupler	12
52091	1/4"	1 3/4" coupler	12

TRAILER COUPLER



Constructed of durable steel. Can be used with all Seachoice trailer coupler balls.

Item#	Channel Size	Ball	Max Load	Receiver	Case
52411	2 1/2"	1 7/8"	2,000 lbs.	Class I	6
52421	3"	1 7/8"	2,000 lbs.	Class I	6
52451	2 1/2"	2"	3,500 lbs.	Class II	5
52461	3"	2"	3,500 lbs.	Class II	5

COUPLER REPAIR KIT



Steel construction. Will fit Seachoice couplers and most other brands.

Item#	Ball	Case
52471	1 7/8"	12
52481	2"	12

TRAILER BALL MOUNT



Corrosion resistant Black finish. Square receiver tube.

Item#	Receiver	Rise	Drop	Tongue Capacity	Tow Capacity	Case
52321	1 1/4", Straight	5/8"	1 1/4"	300 lbs.	3,500 lbs.	8
52301	1 1/4" Hi-Low	3 1/8"	3 3/4"	300 lbs.	3,500 lbs.	10
52361	2", Straight	3/4"	2"	500 lbs.	5,000 lbs.	8
52341	2", Hi-Low	2"	3 1/4"	500 lbs.	5,000 lbs.	10

RECEIVER PIN WITH CLIP



Made of zinc plated steel.

Item#	Size	Receiver	Case
52381	1/2"	Class I & II	12
52391	5/8"	Class III, IV and V	12

BRAKE LIGHT HITCH COVER



Red brake light that fits 2" receivers. Includes 4-way flat connector.

Item#	Case
51801	12

ADJUSTABLE TRI-BALL TRAILER HITCH



- Powder coated
- 2" Square solid shank
- 3 different size chrome balls, each with its own tow capacity
- 3 Hitch pins

Item#	Drop	Tow Capacity	Ball	Case
52291	4.79"	3,500, 6,000, 10,000	1 7/8", 2", 2 5/16"	1

TRI-BALL TRAILER HITCH



- Powder coated
- 2" Square solid shank
- 3 different size chrome balls, each with its own tow capacity

Item#	Length	Tow Capacity	Ball	Case
52281	8", 8", 6 3/4"	3,500, 6,000, 10,000	1 7/8", 2", 2 5/16"	1

TRAILER COUPLER BALL



Made of chrome plated steel. Complete with lock washer and nut. Packaging can be peg-hooked or self standing.

Item#	Ball	Shank	SAE Class	Capacity	Case
51301	1 7/8" dia.	3/4" x 1 1/2"	I	2000 lbs.	12
51311	1 7/8" dia.	3/4" x 2 5/16"	I	2000 lbs.	12
51321	2" dia.	3/4" x 1 1/2"	II	3500 lbs.	12
51331	2" dia.	3/4" x 2 5/16"	II	3500 lbs.	12
51341	2" dia.	1" x 2"	III	5000 lbs.	12
51361	2 5/16" dia.	1" x 2"	IV	6000 lbs.	12

TRAILER SAFETY CHAIN



Zinc plated. Welded link chain with safety hooks.

Item#	Size	Receiver	Max Load	Case
51271	7/32" x 36"	Class I	700 Lbs.	10
51281	1/4" x 42"	Class III	900 lbs.	10

DROP LEG TRAILER JACK - HEAVY DUTY



Fixed mount jack with drop leg. Suited for heavy duty applications and fits trailer frames up to 3" x 5". Bolt-on style and includes all mounting hardware. 28" of lift.

Item#	Max Load	Case
52051	2500 lbs.	2

FOLD UP TRAILER JACK



52021 52031

Swings from vertical position to horizontal for fast getaway. Spring loaded latch locks and releases the jack from one position to the other. Manufactured of corrosion resistant steel. Lift travel: 10". Maximum lift 24". Individually boxed.

Item#	Max Load	Case
52021	1000 lbs.	2
52031	1500 lbs.	2

Repl. Parts	Description	Size	Pack	Case
52070	6" Spare wheel	6"	Bulk	8
52060	8" spare wheel	8"	Bulk	6

TRAILER JACK REPLACEMENT WHEEL



Black poly reinforced replacement wheel.

Item#	Description	Size	Pack	Case
52070	6" Spare wheel	6"	Bulk	8
52060	8" spare wheel	8"	Bulk	6



TRAILER WINCH

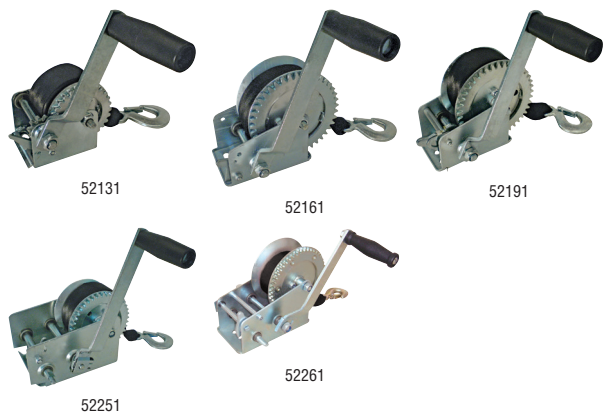

Includes winch strap. Made of zinc plated steel. Features 1 or 2-way ratchet with free spool center position. Has one piece solid gear. Pre-drilled for 3 bolt mounting.

52131: Strap 2" x 16'

52161, 52191, 52251 & 52261: Strap 2" x 25'

Item#	Max Load	Ratchet	Gear Ratio	Hub	Case
52131	800 lbs.	1-Way	3.2:1	3/4" dia.	10
52161	1000 lbs.	1-Way	4.1:1	3/4" dia.	10
52191	1200 lbs.	1-Way	4.1:1	3/4" dia.	10
52251	2000 lbs.	2-Way	4.1:1/9:8:1	1" dia.	4
52261	3000 lbs.	2-Way	4.1:1/9:8:1	1" dia.	4

WINCH STRAP



High strength 2" wide polyester strap with 4000 lbs. break strength. Safe working load of 1000 lbs. Not recommended for use where personal safety is involved.

Item#	Type	Length	Case
51241	With Loop End	20'	6
51251	With Tail End	20'	6
51261	PWC, w/Loop End	12'	6

WINCH CABLE



DO NOT USE FOR LIFTING

Galvanized 7 x 19 aircraft cable. Heavy duty galvanized snap hook.

Item#	Size	Length	Breaking Strength	Hook	Case
51171	5/32"	25'	2,800 lbs.	4,500 lbs.	10
51181	3/16"	25'	4,000 lbs.	7,000 lbs.	10

WINCH HOOK



Made of heavy duty, forged steel with a zinc plated finish. Closure is spring loaded. 5/8" throat.

Item#	Size	Breaking Strength	Case
36971	5/8" x 4 1/4"	6000 lbs.	12

WINCH HOOK



Made of heavy duty, forged steel with a zinc plated finish.

Not recommended for overhead lifting.

Item#	Size	Breaking Strength	Case
36981	5/8" x 3 7/8"	7000 lbs.	12

TRANSOM TIE DOWN STRAP



Constructed of black heavy-duty weather resistant webbing. Rust resistant plated "S" hook on each end. Center cam-action buckle adjusts length and tension. Velcro closure pad helps to protect boat finish.

Item#	Length	Width	Pack	Case
51221	4'	2"	1 Pr.	10

PREMIUM TRANSOM TIE DOWN STRAP



Constructed of strong polypropylene webbing. Coated "S" hooks on both ends eliminate rusting. Positive lock/quick release buckle provides easy on/off access, yet provides a strong hold.

Item#	Length	Width	Pack	Case
51211	4'	2"	1 Pr.	6

GUNWALE TRAILER TIE DOWN STRAP



Black polyester strap with cadmium plated "J" hook. Quick release adjuster.

Item#	Length	Width	Case
51021	10'	2"	10
51041	12'	2"	10
51061	14'	2"	10
51081	16'	2"	10
51101	18'	2"	10
51121	20'	2"	10

PREMIUM GUNWALE TRAILER TIE DOWN STRAP



Premium gunwale straps are manufactured with high quality USA made polyester webbing. All stitches are made in a box stitch pattern for maximum strength. Single "J" hook on each side. Quick release adjuster for easy operation.

Item#	Length	Width	Case
51051	12'	2"	6
51071	14'	2"	6
51091	16'	2"	6

ADJUSTABLE TRANSOM SAVER



Fits all outboard motors. Must have power tilt and trim to use this unit. Stainless steel fasteners suited for saltwater applications.

Item#	Length	Case
28001	20"-30"	4

SUBMERSIBLE TRAILER LIGHT KIT



Meets Federal DOT Specifications
 Plastic construction with stainless steel contact strips.
Kit includes:
 (2) Tail lights (51421 & 51431)
 (1) Wiring harness (13941)
 (1) License plate bracket
 (2) Side marker lights

Functions

51421: Same as 51431 plus license plate light.
51431: Tail light, turn signal, stop light, rear/side reflectors and rear/side markers.

Item#	Includes	Case	
51401	Light Kit w/Side Lights	2	
Repl. Parts	Description	Pack	Case
09961	Bulb - Wedge Base 4W (GE 194)	1 Pr.	12
51421	7 Function w/License Light-Left		10
09971	Bulb - DC Bayonet Base 25/8W (GE 1157)	1 Pr.	12
51431	6 Function Trailer Light-Right		10
09821	LED 13SMD T10 Wedge	1 Ea.	12

DELUXE SUBMERSIBLE TRAILER LIGHT KIT



Meets Federal DOT Specifications
 Patented "Air Trapping", "Bottom Access" design keeps water, salt and dirt from entering the light chamber thus eliminating runaway corrosion and bulb popping. Lexan construction assures long life.

51441: Kit Includes - (2) Tail lights, wiring harness, license plate bracket, (2) side markers, frame clips and wire connectors.
51451: Left 7 function: Tail light, turn signal, stop light, rear/side reflector, rear side markers and license plate light.
51461: Right 6 function: Tail light, turn signal, stop light, rear/side reflector, rear side markers.

Item#	Includes	Case	
51441	Deluxe Submersible Light Kit	10	
Repl. Parts	Description	Pack	Case
51461	6 Function Light-Right		10
09961	Bulb - Wedge Base 4W (GE 194)	1 Pr.	12
51451	7 Function Light-Left		10
09971	Bulb - DC Bayonet Base 25/8W (GE 1157)	1 Pr.	12
09821	LED 13SMD T10 Wedge	1 Ea.	12

SUBMERSIBLE OVER 80" WIDE COMBINATION LIGHT KIT

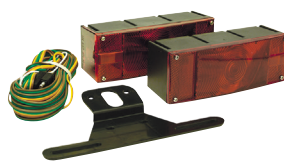

Meets DOT requirements.
 Submersible. Acrylic lens and high impact housing. Meets DOT requirements for stop, tail, turn, rear and side reflector, side marker and license illuminator. Includes wire harness and parts for connections

Item#	Case
51951	2

SUBMERSIBLE LED TRAILER LIGHT KIT

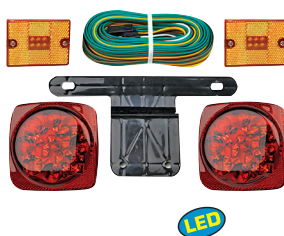

Totally Sealed and Submersible - 12V.
Kit Includes:
 • Right and left submersible tail lights
 • 2 Amber side marker lights
 • License plate bracket
 • 25' wishbone wiring harness with connector
 • 4' trunk wiring with connector
 • Hardware including wire clips, lugs and screws
 • Marine-grade tinned wire, stainless bolts and other hardware for harsh salt water conditions

Item#	Case
51901	2

WATERPROOF OVER 80" LOW PROFILE TAIL LIGHT



Meets Over 80" DOT Specifications
 Preinstalled 15" pigtailed.
 Size: 8" L x 2 7/8" H x 2 3/4" D.
 • Functions:
 • Tail light
 • Stop
 • Red side marker
 • Rear clearance light
 • Turn signal
 • Side and rear reflector

Item#	Description	Case
51921	Left Side 8 Function	10
51931	Right Side 7 Function	10

SUBMERSIBLE 7 FUNCTION TAIL LIGHT



• Completely submersible
 • Red body
 • 2" mounting & hardware included
 • 6" W x 2" D x 3 1/2" H

Item#	Description	Case
51471	LH 7 Function	10
51481	RH 7 Function	10

SUBMERSIBLE 7 FUNCTION TAIL LIGHT



• Red body
 • 2" mounting & hardware included
 • 6" W x 2" D x 3 1/2" H
 • Curved side extension

Item#	Description	Case
51871	LH 7 Function	10
51881	RH 7 Function	10

SUBMERSIBLE LED COMBINATION LIGHT



LED
 Features 14 Super LED lights. Sealed acrylic lens and impact housing
 • Electronics completely sealed in epoxy to resist corrosion and moisture
 • Meets DOT requirements
 • 6 1/8" x 3 3/8" x 2 1/4"
 • **Functions:** Tail light, Stop, Red side marker, Rear clearance light, Turn signal, Side and rear reflector.

Item#	Description	Case
52651	Right Side: Stop, tail, turn, rear and side reflector, side marker.	10
52661	Left Side: Stop, tail, turn, rear and side reflector, side marker and license illuminator.	10

SUBMERSIBLE LED OVER 80" WIDE - COMBINATION LIGHT



LED
 Features 12 Super LED lights.
 • Poly lens is sonic welded to housing
 • Meets DOT requirements
 • Size: 8 -1/16" x 2 7/8" x 2 13/16"
 • **Functions:** Tail light, Stop, Red side marker, Rear clearance light, Turn signal, Side and rear reflector

Item#	Description	Case
52631	Right Side: Stop, tail, turn, rear and side reflector, and side marker	10
52641	Left Side: Stop, tail, turn, rear and side reflector, side marker and license illuminator	10

SUBMERSIBLE OVAL LED TRAILER LIGHT



Features 10 LED lights. Stop and turn tail light with plug-in connector.

Item# 51961	Size 6½" x 2¼"	Case 12
-----------------------	--------------------------	-------------------

SUBMERSIBLE IDENTIFICATION LIGHT BAR



- Snap out bulb slide
- Change bulbs without tools
- Red body
- 60" lead

Item# 51851	Case 10
-----------------------	-------------------

SUBMERSIBLE STAINLESS STEEL ID BAR

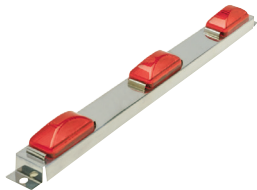

- Poly lens and housing are sonic welded
- Three lights
- Stainless steel bar

Item# 52511	Size 16½" L x 1⅝" H x 1¼" W	Case 10
-----------------------	---------------------------------------	-------------------

LED 7° BEND LIGHT BAR



- 6 LEDs

- "V" Shaped bend to fit contour of trailer
- 58" wire leads are copper braided and tinned for corrosion resistance
- Mounting holes are 8½" on center

Item# 52501	Size 14" L x 1" W x ½" D	Case 10
-----------------------	------------------------------------	-------------------

SUBMERSIBLE 3" LED TRAILER LIGHT BAR

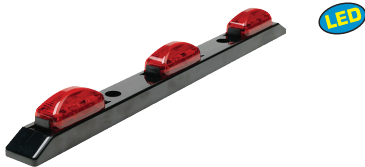

LED light bar with plug-type wire connectors.

Item# 51831	Size 16½" L x 1⅝" H x 1¼" W	Case 12
-----------------------	---------------------------------------	-------------------

SUBMERSIBLE MINI SEALED CLEARANCE MARKER LIGHT



52521



52531

- Lens with white housing on stud mount
- Poly lens and housing are sonic welded
- Pre-installed lead wire

Item# 52521	Lens Amber	Case 12
52531	Red	12

SUBMERSIBLE SEALED CLEARANCE MARKER LIGHT



52541

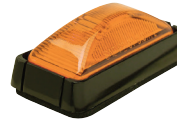

52621



52551

- 18" lead wire
- Poly lens and housing are sonic welded

Item#	Description	Case
52541	Amber lens, chrome bracket	12
52621	Amber lens, black bracket	12
52551	Red lens, black bracket	12
Opt. Accy.	Description	Case
52601	Red module only	12
52591	Amber module only	12

SUBMERSIBLE AMBER SIDE MARKER LIGHT W/ REFLECTOR



One piece made of "Lexan" with patented air trapping.

Item# 51841	Size 5½" x ¾" x 1½"	Case 12
-----------------------	-------------------------------	-------------------

SUBMERSIBLE AMBER REFLEX CLEARANCE MARKER

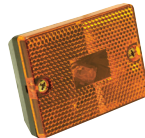

- Acrylic reflect lens
- ABS housing
- Stud mount side marker
- Size: 2¾" x 2⅞"

Item# 52611	Case 6
-----------------------	------------------

LED MARKER LIGHTS



52671



52681



Single diode LED marker lights. Requires a ¾" hole. Includes a grommet and 16" leads.

Item#	Lens	Case
52671	Amber	12
52681	Red	12

SUBMERSIBLE LED SIDE MARKER LIGHT



51971



51981



Side marker light with plug-in connector. Dimensions: 2⅞" x 1½"

Item#	Lens	Case
51971	Amber	12
51981	Red	12

SUBMERSIBLE LED MINI SEALED CLEARANCE / MARKER LIGHT

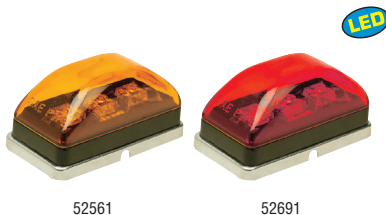

- Chrome housing on stud mount
- 3 Super LEDs
- Poly lens and housing are sonic welded
- Pre-installed lead wire

Item#	Lens	Case
52561	Amber	6
52691	Red	6

SUBMERSIBLE RECTANGULAR REFLECTOR

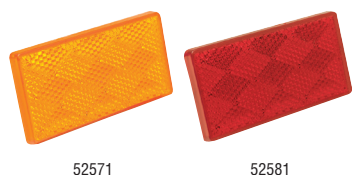

- Adhesive back for quick mounting
- Size: 3¼" x 1½"

Item#	Lens	Pack	Case
52571	Amber	1 Pr.	12
52581	Red	1 Pr.	12

TRAILER LIGHT BRACKET



Bolt these brackets on trailer frame to mount many different styles of lighting. Pre-drilled for easy attachment. Made of 11 gauge galvanized steel.

Item#	Size	Pack	Case
51751	4½" x 3"	1 Pr.	12

LICENSE PLATE BRACKET



Pre-drilled license plate bracket. Made of corrosion proof black heavy-duty plastic.

Item#	Case
51811	12

MOLDED LINE CONNECTOR



Corrosion resistant construction. For 6, 12 and 24 volt applications. 7A @ 12V.

Item#	Connector	Lead	Case
13841	2 Pole	12" on each side	12

TRAILER CONNECTOR - 4 PIN

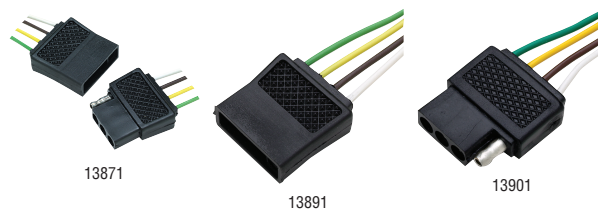

For 6, 12 & 24 volt applications.

13871: 4 Pole shrouded connector. Set consists of: one 12" color coded lead wire to trailer side and one 12" color coded lead wire to car side.

13891: 4 Pole shrouded connector, trailer side. 12" color coded lead wire.

13901: 4 Pole square shrouded connector, trunk side. 48" color coded lead wire.

Item#	Description	Case
13871	Flat Body Set	12
13891	Trailer Side Connector, Flat Male	12
13901	Car Side Connector, Flat Female	12

TRAILER CONNECTOR

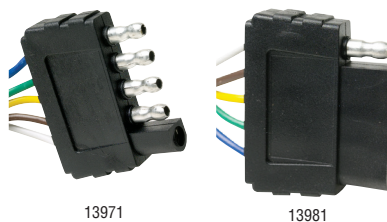

Item#	Connector	Lead	Case
13971	5 Pole - Male	8"	12
13981	5 Pole - Female	8"	12

TRAILER WIRE HARNESS EXTENSION



Item#	Connector	Lead	Case
13991	4 Pole	48"	12
13931	5 Pole	48"	12

TRAILER PLUG TESTER



Tester plugs into tow vehicle. LED illuminates to show if connections are correct and working.

Item#	Description	Case
13911	Trailer Plug Tester - Inline	12
13921	Trailer Plug Tester	12

TRAILER ADAPTER



Connects auxiliary, tail lights, ground, left, right and stop.

Item#	Connection	Case
13861	7 to 4 Way Adapter	12
13851	7 to 5 Way Adapter	12

7-WAY ADAPTER



Adapter mates 7-way vehicle to 4 or 5-way trailer.

Item#	Connection	Length	Case
13831	7 Way Round to 4 Way Flat	8"	12
13811	7 Way Round to 4 Way Flat	18"	12
13881	7 Way Round to 5 Way Flat	8"	12
13821	7 Way Round to 5 Way Flat	18"	12

TRAILER "Y" HARNESS



Flat - 4 Pole. Consists of 48" vehicle side connector and 25' trailer side color coded wires. Trailer side split to allow routing of wire down both sides of trailer for easy hook-up. Safe color coded wires. Includes 6 frame straps and 2 quick splice connectors.

Item#	Description	Case
13941		12
13961	Marine-grade Tinned Wire	12

TRAILER LIGHT CONVERTER

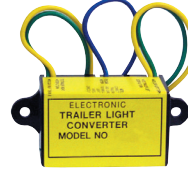

Heavy duty unit allows amber turn signals (5 wire systems) on tow vehicle to operate standard 4-wire trailer systems. Made of black ABS plastic. Made to be wired directly into trailer wire harness.

Item#	Case
51491	12

MOTOR ACCESSORIES

UNIVERSAL PROFLO MOTOR FLUSHER



Flush away sand, silt and salt. Prevents clogging and corrosion. For use on most outboards and inboard/outboards with side water inlets.

Item#	Case
18301	25

RECTANGULAR MOTOR FLUSHER



Flush away sand, slit and salt. Prevents clogging and corrosion. For use with most outboards and inboard/outboards.

Item#	Case
18321	25

MOTOR FLUSHER



Heavy-duty high impact plastic flusher. Recommended for larger engines. Quickly flushes away salt, silt, alkali and sand. Extends engine life by preventing clogging and corrosion. 4 stainless steel hose clamps included.

Item#	Case
18311	12

OUTBOARD FLUSH KIT



Fits all outboards flushing port. Easily snaps on, quickly flushes salt water from outboard. O-ring sealed. Slide valve stays on engine permanently. EASY installation! Kit contains: slide valve, quick connect, rubber washer.

Item#	Description	Case
18401	OMC O/B Flush Kit	12
18411	Mercury/Mariner/Yamaha Flush Kit	12

EXHAUST GUARD COVER



Black rubber with adjustable stainless steel clamp. Flap valve prevents following seas from entering exhaust outlet when stopping or moving slowly. All stainless steel clamps included.

Item#	Size	Pack	Case
28351	3"	1 Pr.	12
28361	4"	1 Pr.	10

PROPELLER WRENCH



Fits all 1 1/16" prop nuts. 9/16" Garboard drain plug socket on back. Made of non-corrosive material.

Item#	Pack	Case
79840	Bulk	12



DESTROYER STEERING WHEEL



28541

28551

28581

- 5 spoke for sturdy trouble free operation
- Diameter - 15"
- Dish - 25°
- Fits standard 3/4" tapered shaft
- All welded and polished 304 stainless steel construction

Item#	Description	Case
28541	Stainless Steel with turning knob & black center cap	5
28551	Stainless Steel with genuine teak cap	5
28581	Stainless Steel with permanent foam grip & black center cap	5

Repl. Parts	Description	Fits	Case
28591	Black Plastic Cap	28551/28581/28541	12
28561	Teak Center Cap	28551/28581	12

STEERING WHEEL



Rim features rich leather grain, stitching and finger grips.

- 4 spoke
- Dish - 3 7/8"
- U.V. resistant
- Fits all standard 3/4" tapered shafts
- Meets NMMA, ABYC and IMCI standards

Item#	Dia.	Pack	Case
28510	13 1/2"	Bulk	10

FLAT STEERING WHEEL



- 3 spoke
- 304 stainless steel
- Fits standard 3/4" tapered shafts
- Stainless steel center cap included

Item#	Dia.	Case
28471	15"	5

SPORTS STEERING WHEEL WITH TURNING KNOB



- 3 spoke
- Stainless steel fits 3/4" tapered shaft
- Includes 3/8" - 18 and 1/2" - 20 nut

Item#	Dia.	Case
28481	13 1/2"	5
28531	15 1/2"	5

Repl. Parts	Description	Size	Case
28431	Replacement Nut	12mm	12
28441	Replacement Nut	1/2"-20	12
28461	Replacement Nut	3/8"-18	12

STAINLESS TURNING KNOB



Easily converts existing destroyer wheels to the most modern versions. Installation tool included.

Item#	Case
28521	12

LARGE STAINLESS STEEL TURNING KNOB



Easily converts existing destroyer wheels to the most modern versions. Attractive and durable black plastic center.

Item#	Case
28491	12

TWIN LEVER CONTROL



Made of chrome plated brass. Each separate lever controls clutch and throttle for one engine. **Not for dual station applications.** Functions easily identified by red and black knobs. Designed to use 33C type control cables. Shims and cable clamps are made of brass and are supplied for easy installation. Overall height 8 5/16" Base: 4 5/16" W x 5 7/16" L x 3" H

Item#	Description	Fastener	Case
28401	Twin Lever Control	# 10 screws	6
28411	Red Knob		12
28421	Black Knob		12

TILLER ROPE PULLEY



Pair of stainless steel and plastic pulleys with two stamped stainless steel eye straps. Maximum rope size: 1/4". OD of sheave: 2 9/16". 3 3/4" overall length.

Item#	Pack	Case
28501	1 Pr.	12

TILLER ROPE CLAMP



For use with 1/8" or 3/16" rope. Chrome plated zinc. Dimensions: 1 1/4" x 1 1/16".

Item#	Pack	Case
28601	1 Pr.	12

TRANSOM TRIM CONTROL



Provides a weatherproof tilt control system at the stern area of the boat. Can be used for remote adjustment of hydraulic plates. 18" wiring harness included.

Item#	Case
28131	12

STEERING TUBE CLEANING BRUSH



- Cleans tilt tubes
- For use with electric drills
- Sold in pairs

Item#	Pack	Case
90391	1 Pr.	12

STEERING GUARD



The Steering Guard should be installed on all cable and side-mounted hydraulic steering systems to lubricate, clean and seal the system. Will more than double the life of a new cable system. Made of stainless steel. Installs in 10 minutes. Eliminates greasy steering rods forever.

28251: Fits Honda, Mercury, Mariner, Johnson, Evinrude, Nissan, Suzuki, Tohatsu, Yamaha and Force with 7/8" thread.
28261: Fits Honda, Mercury, and Mariner with 1" thread.

Item#	Size	Case
28251	7/8"	12
28261	1"	12

STEERING CABLE PROTECTOR



Heavy-duty rubber boot to fit over output end of steering cable at engine for complete protection from elements and preventing lubrication from being washed away. Fits all standard steering cables including Morse, Teleflex, Detmar, etc. Dimensions: 1" ID steering cable end, 3/8" ID output end, 1 1/2" overall diameter, 10" extended length, 3 1/2" minimum length.

Item#	Case
28301	10

MOTORWELL BOOT



Seals off water intake and protects cables, wiring and gas lines. Made of durable vinyl plastisol.

Item#	Size	Pack	Case
29301	3"		12
29300	3"	Bulk	24
29251	4"		12
29250	4"	Bulk	24

HOUR METER



High impact polycarbonate case. Self-lubricating parts, increases shelf life, reduces friction. Polarity insensitivity prevents installation errors. U-bracket mounting. 4V to 50V DC. Meets NEMA and SAE specifications.

Item#	Finish	Case
15301	Stainless Steel Bezel	10
15311	Black Bezel	10
15321	Rectangular	12

MARINE SPEEDOMETER PITOT KIT



- Kit Includes:**
- 20' PVC tubing
 - (1) Black plastic clam shell vent
 - (4) Black plastic tube holder
 - (6) Stainless steel self-tapping screws

Item#	Description	Case
15391	Pitot Kit	12
15381	100' of PVC Tubing for Pitot Kit	12

PITOT TUBE



Weed resistant system provides steady water pressure required for accurate readings. Kick-up feature prevents breakage.

Item#	Case
15401	12

FOOT CONTROL SWITCH



Foot control switch for manually operated (hand controlled) trolling motors. Provides the convenience of turning the motor on by simply pressing down on the switch with your foot without having to reach the trolling motor head. The foot switch is rated up to 50A DC and features a 15° tilt angle for ease of operation. Has flip lever for continuous "on".

Item#	Volts	Case
28101	12/24	12

MOTORGUIDE MOUNTING BOLT AND ISOLATOR



Above deck, easy mounting. Absorbs trailering and rough water shock. Set of 4.

Item#	Case
28071	12

TROLLING MOTOR PLUG



6" Leads with yellow butt connectors attached to 10 gauge wire. 12 volt. Face plate 1 3/4" x 2 1/2". **13761 will not work with 13751.**

Item#	Description	Case
13751	Straight Male, Motor Side	12
13761	Straight Female, Motor Side	12
13771	Receptacle Female, Boat Side	12



ELASTOMERIC MARINE SEALANT



For use below or above waterline

- Fast curing and permanently flexible: full cure in 1 to 7 days at 40°F to 130°F
- Non staining or sagging
- Adheres tenaciously to fiberglass, wood, metal, glass, plexiglass, Lexan and other plastics
- Sandable and paintable
- Clean-up with mineral spirits
- Not recommended for deck seams or areas in contact with gasoline



Item#	Size	Color	Case
96891	3 oz.	Clear	6
96881	3 oz.	White	6
96911	10 oz.	Clear	6
96901	10 oz.	White	6

HIGH PERFORMANCE MARINE SILICONE SEALANT - WHITE



- 100% Pure silicone
- High Performance construction silicone (used to adhere windows in sky scrapers)
- Superior adhesion on Gelcoat, metals & plastics
- Non-corrosive—unaffected by chemicals, fuel or UV
- Good Tear Resistance
- Permanently flexible & waterproof
- Low odor
- UL Recognition
- **Not for use below waterline**

Item#	Size	Color	Case
96961	2.8 oz. tube	White	12
96971	10.1 oz. cart.	White	12

MARINE SILICONE SEALANT - CLEAR



- 100% Pure silicone - uncut
- General purpose
- Permanently flexible
- Cures at room temperature
- Excellent weatherability
- Mold & mildew resistant—unaffected by chemicals, fuel or UV
- UL Recognition
- **Not for use below waterline**

Item#	Size	Color	Case
96931	2.8 oz. tube	Clear	12
96941	10.1 oz. cart.	Clear	12

WIRE BRUSHES

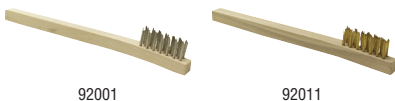

Wood handle. Brass bristles are used for softer applications.

Item#	Size	Type	Case
92001	7¾"	Stainless Steel	48
92011	7¾"	Brass	48

SAFETY GOGGLES



These high impact safety goggles meet the requirements of the Standard for Occupational and Educational Eye and Face Protection ANSI Z87.1-2003.

Item#	Lens	Case
92071	Clear, Polycarbonate	12

SAFETY GLASSES



Meet the requirements of the Standard for Occupational and Educational Eye and Face Protection ANSI Z87.1-2003.

Item#	Lens	Case
92081	Clear, Polycarbonate	12

WIRE ROLLER FRAME



- Plated rods
- 1½" diameter
- Plastic threaded handle

Item#	Size	Case
92101	3", 4 Wire	24
92111	4", 4 Wire	24
92121	7", 4 Wire	24
92131	9", 4 Wire	24
92141	9", 5 Wire (Heavy Duty)	24

12" WIDE ROLLER FRAME



Adjustable frame.

Item#	Size	Case
92161	12"	20

PAINT TRAYS



Paint trays have ladder lock legs.

Item#	Size	Material	Case
92201	9"	Metal	24
92211	9"	Plastic	24
Opt. Accy.	Description	Size	Case
92221	Plastic Tray Liner	9"	25

12" WIDE PAINT TRAY



Accommodates wide roller frames and has an extra deep well.

Item#	Size	Material	Case
92231	12"	Plastic	20

FOAM BRUSH



Quality, high density foam with wooden handle. For all smooth surfaces. Ideal for the application of enamel, latex, stain, oil paints and varnish. Not for shellac or lacquer. Sold by the box.

Item#	Size	Box
92411	1"	50
92421	2"	50
92431	3"	20
92441	4"	20

DOUBLE WIDE BRUSH



Improved thicker handle with longer bristles. Double thick, natural color hog bristles with plain wood handle for applying fiberglass resins and adhesives. Withstands most thinners.

Sold in Full Cases Only.

Item#	Size	Pack	Case
90300	1/2"	Bulk	12
90310	1"	Bulk	24
90320	1 1/2"	Bulk	24
90330	2"	Bulk	12
90340	2 1/2"	Bulk	12
90350	3"	Bulk	12
90370	4"	Bulk	12

PAINT STRAINER - CONE TYPE



Medium nylon mesh and disposable. Sold by the box.

Item#	Box	Case
92601	100	12

FOAM ROLLER COVERS

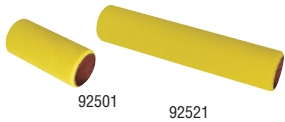

- Heavy Duty rollers are extra thick for longer painting action
- Great for tight spots
- Can be used with bottom paints
- Polypropylene core

Item#	Size	Color	Thickness	Pack	Case
92501	3"	Yellow	5mm		50
92511	7"	Yellow	5mm		50
92521	9"	Yellow	5mm		50
92311	4"	Yellow	3mm		25
92301	4"	Yellow	3mm	1 Pr.	25
92321	7"	Yellow	3mm		25
92331	9"	Yellow	3mm		25

ROLLER COVERS - HEAVY DUTY



All roller covers have a phenolic core and come in a variety of colors for your personal preference.

Item#	Size	Nap	Color	Pack	Case
92701	3"	1/8"	Red		50
92711	4"	1/8"	Red		50
92721	7"	1/8"	Red		36
92731	9"	1/8"	Red		36
92841	9"	1/4"	White		36
92801	3"	3/8"	White		50
92811	4"	3/8"	White		50
92821	7"	3/8"	White		36
92831	9"	3/8"	White		36
92891	9"	3/8"	Yellow		36
92881	9"	3/8"	Green	1 Pr.	25

12" WIDE ROLLER COVER



Phenolic core.

Item#	Size	Nap	Color	Case
92741	12"	1/8"	White	36
92861	12"	1/4"	White	36
92851	12"	3/8"	White	36

MINI ROLLER COVER & FRAME



Ideal for tight spaces.

92901: 1/2" Solvent resistant nap can be used with all paints including bottom paints.
92911: Foam is used for all smooth surfaces. Ideal for the application of enamel, latex, stain, oil paints and varnish. Not for shellac or lacquer. Domed on two sides
92921: Plated rods with plastic threaded handle

Item#	Description	Size	Pack	Case
92901	Acrylic, Yellow Stripe	4"	1 Pr.	50
92911	Foam, White	4"	1 Pr.	50
92921	Mini Roller Frame	4"		50

PAINT KIT - 4 PIECE



Kits include: 9" wire frame (92131), 2" double wide chip brush (90330), 9" white polyester cover with 3/8" nap and phenolic core (92831) and a plastic paint tray (92211) or metal (92201).

Item#	Description	Case
92981	Plastic Tray Kit - 4 pc.	20
92991	Metal Tray Kit - 4 pc.	20

COVERALLS - SMS DISPOSABLE



- White disposable coveralls protect against sprays, dust, coatings and fibers
- 3 Layer breathable SMS fabric (spunbond-meltblown-spunbound)
- Protection against fine dry particles (Type 5)
- Protection against limited liquid splash and fine sprays (Type 6)
- Zipper front, elastic wrist and ankle openings and front and back pockets

Item#	Description	Size	Case
93051	Suit w/Collar	L	25
93061	Suit w/Collar	XL	25
93071	Suit w/Collar	XXL	25
93111	Suit w/Hood	L	25
93121	Suit w/Hood	XL	25
93131	Suit w/Hood	XXL	25

COVERALLS - MICROPOROUS DISPOSABLE



Suit w/Collar

Suit w/Hood

- White disposable coveralls protect against sprays, dust, coatings and fibers
- Professional grade suits-breathable
- Made of Polyethylene-laminated polypropylene (spunbond-film)
- High level of protection from resins, fiberglass, paints and sanding dust (Type 5 & 6)
- Zipper front, elastic wrist and ankle openings and front and back pockets

Item#	Description	Size	Case
93171	Suit w/Collar	L	25
93181	Suit w/Collar	XL	25
93191	Suit w/Collar	XXL	25
93231	Suite w/Hood	L	25
93241	Suite w/Hood	XL	25
93251	Suite w/Hood	XXL	25

ANTI-SLIP SHOE AND BOOT COVERS



Shoe

Boot

Item#	Description	Box
93001	Shoe	50
93021	Boot	50

BOAT WASH



90601

90611

Heavy duty biodegradable formula foams easily and its special cleaning agents remove tar, gas stains, exhaust smudges, scum line and fish blood. It won't spot or streak.

Item#	Description	Size	Case
90601	Boat Wash	Quart	12
90611	Boat Wash	Gallon	4

NON-SKID DECK CLEANER



90641

90651

Safe on fiberglass, metal or painted surfaces. Foams out ground-in dirt and stains. No harsh chemicals. Leaves a protective coating to repel dirt and stains.

Item#	Description	Size	Case
90641	Non-Skid Deck Cleaner	Quart	12
90651	Non-Skid Deck Cleaner	Gallon	4

HULL CLEANER



90681

90691

Biodegradable formula removes stains from grassy marine growth, rust and waterlines. Safe for use on all surfaces.

Item#	Description	Size	Case
90681	Hull Cleaner	Quart	12
90691	Hull Cleaner	Gallon	4

BILGE CLEANER



90701

90711

Biodegradable heavy duty formula dissolves and removes grease, oil fuel sludge and foul odors. Safe on fiberglass, metal and plastic.

Item#	Description	Size	Case
90701	Bilge Cleaner	Quart	12
90711	Bilge Cleaner	Gallon	4

BUCKET WITH HANDLE



Durable and practical. This bucket serves multiple purposes.

Item#	Capacity	Case
90120	5 Gallon	10

DECK BRUSH



- Fits standard size threaded handles
- Flared bristles and angled head
- Peg hook style packaging option

Item#	Size	Bristles	Case
90581	6"	Medium	6
90591	6"	Soft	6

"SUPER" HOL-TITE® HANDLE



Non-corrosive plastic handle holds two 4" suction cups. Useful for cleaning boat hulls from the water. Cups release easily from boat hull.

Item#	Case
37481	12

DELUXE OIL CHANGE PUMP



This easy to use self priming pump is ideal for the removal of fuel, coolant and transmission fluid. Use it to pump out bilge water and trapped fluids. Perfect for any situation where draining is difficult. Includes hoses and adapters.

Item#	Case
19161	6

BILGE ABSORBENT



Manufactured from solid sheets of 100% blown polypropylene. It absorbs oil/fuel in the bilge so that remaining water can be pumped overboard. Absorbs 2 quarts of hydrocarbon. The "safety skin", a tough universal fabric skin, absorbs small amounts of water making the bilge absorbent fire resistant without interfering with its oil absorbency. This skin assures that the absorbent material will not get into the bilge and possibly foul moving parts. Great way to avoid fines from pumping oil overboard. Help keep our waterways clean. Convenient tie downs keep booms in place.

Item#	Size	Case
91000	4" x 4" x 13.25"	12

OIL CHANGE PUMP



For emptying oil from inboard and I/O engines. Made of solid brass with removable tubing for ease of operation and cleaning.

Item#	Case
19181	12

OIL TO GAS MIXING CONTAINER



Oil mixture container allows the addition of the exact amount of oil required for a 2 cycle engine. Oil level marks are in gallons and litres. Determines ratios for 100:1, 50:1, 24:1 and 10:1 mixes. This wide mouth, quart size bottle can prevent fouled plugs or seized engines that can result from improper oil mixing.

Item#	Pack	Case
21000	Bulk	15

GEAR LUBE PUMP



- For use with 32 oz. gear lube bottles
- Fits any outboard or sterndrive
- Yamaha / metric adapter included

Item#	Case
19191	12

TIE DOWN CORD



An economical general purpose rope. Constructed of 8 strand white braided polypropylene cover with a knot holding control core. Excellent knot retention. Ideal for use with boat covers or to form the support structure for shrink wrapping boats.

Item#	Size	Tensile Strength	Color
48001	3/16" x 1000'	600 lbs.	White
48011	7/32" x 1000'	825 lbs.	White
48021	1/4" x 1000'	1000 lbs.	White

WOVEN STRAP



- Polyester
- Used to support shrinkwrap covers

Item#	Size
48051	1/2" x 1500'
48061	1/2" x 3900'
48071	3/4" x 1000'
48081	3/4" x 2100'

BOAT COVERS

STERLING SERIES BOAT COVERS



- Silver, water-resistant material reflects heat away from the boat
- 150 Denier Polyester
- Strong, color-fast and water-resistant for lasting outdoor durability
- Seams are double folded for strength
- Tie-down straps with buckles are included for securing quickly and safely
- Adjustable elastic hem cords draw the cover's hem tight against any shape hull for a snug fit
- Attachment hooks anchor to either the winch tower or tongue jack bracket for a secure fit. Final adjustment to the elastic hem cord maintains a tight fit
- 1 Year Warranty
- Trailerable with a mesh storage bag included

STERLING SERIES FISH & SKI & PRO-STYLE BASS - BOAT COVER

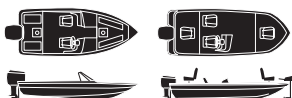

Item#	Boat Size	Beam Width	Case
97311	16' - 18'6"	96"	2

STERLING SERIES V-HULL, TRI-HULL RUNABOUTS & ALUMINUM BASS BOAT - BOAT COVER

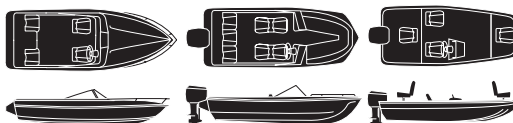

Item#	Boat Size	Beam Width	Case
97321	14' - 16'	90"	2

STERLING SERIES V-HULL RUNABOUTS & LOW PROFILE CUDDY CABINS W/ RAIL - BOAT COVER



Item#	Boat Size	Beam Width	Case
97331	17' - 19'	102"	2
97341	19' - 21'	105"	2
97351	21' - 23'	105"	2

STERLING SERIES CENTER CONSOLE - BOAT COVER

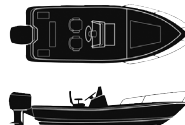

Item#	Boat Size	Beam Width	Case
97361	21' - 23'	102"	2

SEMI-CUSTOM BOAT COVERS



- Styled to fit
- Trailerable boat covers
- 100% 10 oz. cotton duck
- Haze gray
- Applied water repellent, mildew & UV resistant finish
- ¼" shock cord sewn in hem
- Joint seams are folded 4-ply
- Motor covers sewn into outboard model boat covers
- Tie Down Kit (78941) sold separately

SEMI-CUSTOM V-HULL RUNABOUT O/B - BOAT COVER

Item#	Boat Size	Beam Width	Case
97401	17' 6"	90"	1
97421	18' 6"	96"	1
97441	19' 6"	96"	1

SEMI-CUSTOM V-HULL RUNABOUT I/O - BOAT COVER

Item#	Boat Size	Beam Width	Case
97461	17' 6"	90"	1
97481	18' 6"	96"	1
97501	19' 6"	96"	1
97521	20' 6"	102"	1
97541	21' 6"	102"	1

SEMI-CUSTOM WIDE BASS BOAT - BOAT COVER

Item#	Boat Size	Beam Width	Case
97561	17' 6"	90"	1
97581	18' 6"	94"	1
97601	19' 6"	94"	1
97621	20' 6"	96"	1

SEMI-CUSTOM V-HULL FISHING/WIDE SERIES - BOAT COVER

Item#	Boat Size	Beam Width	Case
97641	12' 6"	70"	1
97661	14' 6"	72"	1
97681	16' 6"	76"	1

SEMI-CUSTOM V-HULL CENTER CONSOLE - BOAT COVER

Item#	Boat Size	Beam Width	Case
97761	18' 6"	96"	1
97781	19' 6"	96"	1
97801	20' 6"	102"	1

SEMI-CUSTOM PONTOON COVER W/RAILS & TOP

Includes Separate Motor Cover

Item#	Boat Size	Beam Width	Case
97821	21' 6"	102"	1
97831	24' 6"	102"	1

SEMI-CUSTOM JON BOAT - BOAT COVER

Item#	Boat Size	Beam Width	Case
97701	15' 6"	70"	1
97721	16' 6"	72"	1
97741	17' 6"	74"	1

BIMINI TOP HARDWARE

TELESCOPING BOAT COVER SUPPORT POLE WITH BASE



1" Anodized aluminum construction. Supplied with mushroom top, snap-on fastener top and rubber cap.

New

Item#	Length	Case
97301	35" to 64"	12

BOAT COVER SOCKETS



Chrome plated zinc
Accommodates 3/8" battens up to 1 1/4".
Overall Size: 3 1/4" x 5/8". Opening dimensions: 1 7/8" x 7/16".

Item#	Fastener #6	Pack	Case
78011		1 Pr.	12

TIE DOWN KIT



Tie down kit consists of (12) black polypropylene straps with quick release buckles.

Item#	Size	Pack	Case
78941	1" x 8'	12	12

ADJUSTABLE BIMINI TOP STRAPS



1" nylon webbing. Ring, snap, and buckle are corrosion resistant. Great for most size Biminis and awnings.

Item#	Length	Color	Pack	Case
78801	To 96"	White	1 Pr.	12
78811	To 96"	Black	1 Pr.	12

EYE STRAP



Multitude of applications.
28841: Use as battery hold down.

Item#	Material	Size	Stock	Fastener	Pack	Card	Case
28801	300 Stamped Stainless Steel	1 7/8" L x 3/8" ID Eye	Stamped	#10	1 Pr.	2	12
28811	304 Forged Stainless Steel	1 7/8" L x 1 1/2" ID Eye	1/4"	#10	2 (Pr.)	4	12
28831	Chrome Plated Zinc	1 7/8" L x 3/8" ID Eye	1/4"	#8	2 (Pr.)	4	12
28841	Nickel Plated Brass Wire (Fits 1 1/4" Strap)	2 1 1/16" L x 1 1/2" x 1 7/8" ID Eye	1/4"	#8	1 Pr.	2	12
28871	White Non-Corrosive Nylon	1 7/8" L x 1 1/2" ID Eye	1/4"	#8	2 (Pr.)	4	12
28881	Black Non-Corrosive Nylon	1 7/8" L x 1 1/2" ID Eye	1/4"	#8	2 (Pr.)	4	12

INTERNAL EYE END



Manufactured from high impact, super tough nylon. Corrosion resistant. Use on square tubing.

Item#	Color	Fits	Pack	Case
76321	Black	1" OD tube	1 Pr.	12

EXTERNAL EYE END



76081, 76091, 76101, 76111: Manufactured from high impact, super tough nylon. Offers superior performance.
75801, 75921: 316 Stainless steel. Corrosion resistant. 1/4"-28 cup point set screw included. For 1/4" bolt.

Item#	Material	Fits	Pack	Case
76081	Plastic / White	3/4" OD Tube	1 Pr.	12
76091	Plastic / Black	3/4" OD Tube	1 Pr.	12
76101	Plastic / White	7/8" OD Tube	1 Pr.	12
76111	Plastic / Black	7/8" OD Tube	1 Pr.	12
75841	Chrome Plated Zamak	7/8" OD Tube	12	12
75801	Stainless Steel	7/8" OD Tube	12	12
75921	Stainless Steel	1" OD Tube	12	12

INTERNAL EYE END



Manufactured from high impact, super tough nylon. Offers superior performance.

Item#	Color	Fits	Pack	Case
76001	White	3/4" OD Tube	1 Pr.	12
76011	Black	3/4" OD Tube	1 Pr.	12
76041	White	7/8" OD Tube	1 Pr.	12
76051	Black	7/8" OD Tube	1 Pr.	12

SQUARE JAW SLIDE



Manufactured from high impact, super tough nylon. Corrosion resistant. Use on square tubing.

Item#	Color	Fits	Pack	Case
76361	Black	1" OD tube	1 Pr.	12

JAW SLIDE



76121, 76131, 76161, 76171: Manufactured from high impact, super tough nylon. Offers superior performance.
75811, 75931: 316 Stainless steel. Corrosion resistant. 1/4"-20 bolt and 1/4"-28 cup point set screw included.

Item#	Material	Fits	Pack	Case
76121	Plastic / White	3/4" OD Tube	1 Pr.	12
76131	Plastic / Black	3/4" OD Tube	1 Pr.	12
76161	Plastic / White	7/8" OD Tube	1 Pr.	12
76171	Plastic / Black	7/8" OD Tube	1 Pr.	12
75851	Chrome Plated Zamak	7/8" OD tube	12	12
75811	Stainless Steel	7/8" OD tube	12	12
75931	Stainless Steel	1" OD tube	12	12

EXTERNAL EYE END



Super tough and corrosion resistant. Use on square tubing

Item#	Material	Fits	Pack	Case
76341	Nylon / Black	1" OD tube	1 Pr.	12

DECK HINGE



76241,	Manufactured from high impact, super tough nylon. Offers superior performance.			
76251:	Chrome Plated Zamak. Base size: 3/4" x 2 1/4". Screw size: 1/4"-20			
75821:	316 Stainless steel. Base size: 5/8" x 2 3/8". Screw size: 1/4"-20.			
75901:	316 Stainless steel. Corrosion resistant. 1/4-20 bolt included. Pre drilled for 2 #10 screws. Base size: 3/4" x 2 1/2"			
75941:	316 Stainless steel. Corrosion resistant. Includes 1/4" spring loaded S.S. pin for quick removal. Pre drilled for 2 #10 screws. Base size: 3/4" x 2 7/16"			

Item#	Material	Feature	Pack	Case
76241	Plastic / White	-	1 Pr.	12
76251	Plastic / Black	-	1 Pr.	12
75861	Chrome Plated Zamak	-	-	12
75821	Stainless Steel	-	-	12
75901	Stainless Steel	Heavy Duty	-	12
75941	Stainless Steel	W/Removable Pin	-	12

SIDE MOUNT DECK HINGE



76201, 76211, 76281, 76291: Manufactured from high impact, super tough nylon. Offers superior performance.
75831: 316 Stainless steel. Base size: 7/8" x 2". Screw size: 1/4"-20.

Item#	Material	Feature	Pack	Case
76201	Plastic / White	-	1 Pr.	12
76211	Plastic / Black	-	1 Pr.	12
76281	Plastic / White	w/SS Slide Lock	1 Pr.	12
76291	Plastic / Black	w/SS Slide Lock	1 Pr.	12
75831	Stainless Steel	-	-	12

STAINLESS STEEL QUICK-DISCONNECT RELEASE PINS



Stainless steel with cable.

Item#	Pin	Size	Pack	Case
75961	1/4" Dia.	1" OD ring	1 Pr.	12

MERCHANDISING AIDS

SEACHOICE BANNER



Three-color Seachoice 2' H x 4' W banner. Constructed of 8 mil poly with sewn hems and grommets on each corner for hanging.

Item#	BANNER2X4	Case	1
--------------	------------------	-------------	----------

ROPE REEL RACK DISPLAY

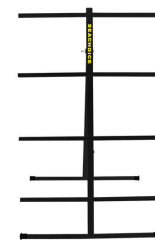

- Simple and easy way to display rope reels
- Gloss black finish with three crossbar
- Holds 6-12 reels of rope depending on size
- No assembly required

Item#	ROPERACK
--------------	-----------------

SEACHOICE CATEGORY SIGNS



Sign Categories	(1) Hardware
(3) Seachoice Logo	(1) Lighting
(1) Cordage	(1) Mooring
(1) Electrical Equipment	(1) Refinishing
(1) Electronics	(1) Safety
(1) Fishing Sports	(1) Trailer Equipment
(1) Fuel Delivery	(1) Water Sports
(1) General Accessories	

Item#	GTKIT2	Description	Pack of 16	Case	1
--------------	---------------	--------------------	------------	-------------	----------

ANCHOR RACK DISPLAY

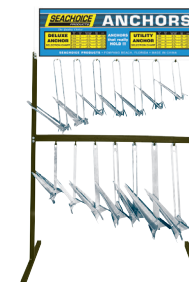

A cost effective way of displaying anchors. 48" wide unit with self-selling header which draws customers' attention. Display features adjustable rack and can hold between 14 and 20 anchors depending on size. **Anchors not included.**

Item#	RACKANCHOR	Description	Rack and Sign
Repl. Parts	HEADERRACKSIGN	Description	Sign Only

MOORING ANCHORS



New and improved design—thicker shafts and larger eyes designed to accept over-size shackles. Mushroom type designed for permanent moorings. Made of heavy cast iron.

Item#	Model	Weight	Boat Size
44800	44800	25 lbs.	Up to 10'
44810	44810	50 lbs.	10'-14'
44820	44820	75 lbs.	14'-16'
44830	44830	100 lbs.	16'-18'
44840	44840	150 lbs.	18'-20'
44850	44850	200 lbs.	20'-24'
44860	44860	250 lbs.	25'-29'
44870	44870	300 lbs.	30'-34'
44880	44880	400 lbs.	35'-37'
44890	44890	500 lbs.	37'-39'
44780	44780	800 lbs.	40'+
44790	44790	1,000 lbs.	40'+
44750	44750	1,200 lbs.	40'+
44760	44760	1,500 lbs.	40'+
44770	44770	2,000 lbs.	40'+

PYRAMID ANCHORS

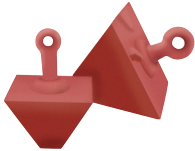

Pyramid anchors provide excellent holding power and work in tidal waters and rocky or sandy bottoms. They are superior to concrete blocks because the anchor rapidly sets itself by presenting a digging edge to penetrate the bottom. The pyramid shape presents a large surface area which creates high suction that increases the deeper it sets. The short shank allows mooring in shallower waters without chain wrap-up, a characteristic of mushroom anchors.

Item#	Model	Weight	Boat Size
43880	43880	25 lbs.	Up to 10'
43890	43890	50 lbs.	10'-14'
43900	43900	75 lbs.	14'-16'
43910	43910	100 lbs.	16'-18'
43920	43920	150 lbs.	18'-20'
43930	43930	200 lbs.	20'-24'
43940	43940	250 lbs.	25'-29'
43950	43950	300 lbs.	30'-34'
43960	43960	400 lbs.	35'-37'
43970	43970	500 lbs.	37'-39'
43980	43980	800 lbs.	40'+
43990	43990	1,000 lbs.	40'+

EYE - EYE SWIVEL

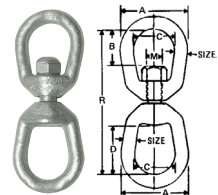

Hot dipped galvanized. Forged C-1045 steel.

Item #	A	B	C	D	M	R
43500	1 1/4"	5/8"	3/4"	1 1/16"	5/16"	2 15/16"
43510	1 5/8"	3/4"	1"	1 1/4"	3/8"	3 9/16"
43520	2"	7/8"	1 1/4"	1 1/2"	1/2"	4 3/8"
43530	2 1/2"	1 3/16"	1 1/2"	2"	5/8"	5 1/8"
43540	3"	1 1/2"	1 3/4"	2 3/8"	3/4"	6 3/8"
43550	3 1/2"	1 5/8"	2"	2 5/8"	7/8"	7 3/8"
43560	4 1/2"	2 3/16"	2 1/2"	3 1/2"	1 1/8"	9 3/8"

Item#	Size	Working Load	Breaking Strength	Case
43500	1/4"	850 lbs.	4,250 lbs.	12
43510	5/16"	1,250 lbs.	6,250 lbs.	12
43520	3/8"	2,250 lbs.	11,250 lbs.	12
43530	1/2"	3,600 lbs.	18,000 lbs.	12
43540	5/8"	5,200 lbs.	26,000 lbs.	6
43550	3/4"	7,200 lbs.	36,000 lbs.	6
43560	1"	12,500 lbs.	62,500 lbs.	1

LONG LINK GALVANIZED CHAIN



Grade 43 hot dipped galvanized chain. Ideal for moorings. **Not available in all locations.**

Item#	Size
44710	3/8" x 200'
44720	1/2" x 200'
44730	5/8" x 150'
44740	3/4" x 100'

JAW - EYE SWIVEL

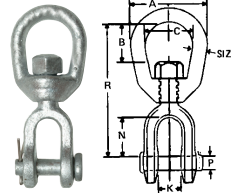

Hot dipped galvanized. Forged C-1045 steel.

Item#	A	B	C	K	N	P	R
43600	1 1/4"	5/8"	3/4"	1 5/32"	2 5/32"	1/4"	1 1/2"
43610	1 5/8"	3/4"	1"	1 1/2"	2 1/32"	5/16"	2 3/8"
43620	2"	7/8"	1 1/4"	1 5/8"	1 1/16"	7/16"	3 1/2"
43630	2 1/2"	1 1/4"	1 1/2"	1 7/8"	1 15/32"	1/2"	4 9/16"
43640	3"	1 5/8"	1 3/4"	1 11/16"	1 17/32"	5/8"	5 1/16"
43650	3 1/2"	1 3/4"	2"	1 11/8"	1-3/4"	3/4"	6"
43660	1"	2 3/16"	2 1/2"	1 3/4"	2 13/16"	1 1/8"	8 3/16"

Item#	Size	Working Load	Breaking Strength	Case
43600	1/4"	850 lbs.	4,250 lbs.	12
43610	5/16"	1,250 lbs.	6,250 lbs.	12
43620	3/8"	2,250 lbs.	11,250 lbs.	12
43630	1/2"	3,600 lbs.	18,000 lbs.	12
43640	5/8"	5,200 lbs.	26,000 lbs.	6
43650	3/4"	7,200 lbs.	36,000 lbs.	6
43660	1"	12,500 lbs.	62,500 lbs.	1

GALVANIZED ANCHOR SHACKLE



Weldless, drop forged, galvanized to mil-spec. Packed 2 per card except for 1/2", single packed.

Item#	Size	Max Load	Breaking Strength	Pack	Pkg.	Case
43040	3/16"	275 lbs.	1,100 lbs.		Bulk	1
43051	1/4"	1,100 lbs.	4,400 lbs.	1 Pr.	Card	12
43050	1/4"	1,100 lbs.	4,400 lbs.		Bulk	1
43061	5/16"	1,650 lbs.	6,600 lbs.	1 Pr.	Card	12
43060	5/16"	1,650 lbs.	6,600 lbs.		Bulk	1
43071	3/8"	2,200 lbs.	8,800 lbs.	1 Pr.	Card	12
43070	3/8"	2,200 lbs.	8,800 lbs.		Bulk	1
43080	7/16"	3,300 lbs.	13,200 lbs.		Bulk	1
43091	1/2"	4,400 lbs.	17,600 lbs.	1 Pr.	Card	12
43090	1/2"	4,400 lbs.	17,600 lbs.		Bulk	1
43110	5/8"	6,150 lbs.	20,600 lbs.		Bulk	1
43120	3/4"	7,164 lbs.	31,800 lbs.		Bulk	1
43130	7/8"	9,369 lbs.	39,682 lbs.		Bulk	1
43140	1"	10,000 lbs.	44,000 lbs.		Bulk	1
43150	1 1/4"	14,000 lbs.	60,000 lbs.		Bulk	1

STAINLESS STEEL WIRE ROPE THIMBLE



Wire rope style thimbles. Meets federal specs. FFT- 276b type 2.

Item#	Size	Pack	Pkg.	Case
43391	3/16"	2	Card	12
43401	1/4"	2	Card	12
43411	5/16"	2	Card	12
43421	3/8"	2	Card	12
43431	1/2"	2	Card	12
43370	5/8"		Bulk	1
43380	3/4"		Bulk	1

MERCURY ALPHA ONE GEN I ANODE KIT



Cadmium free, environmentally friendly. Manufactured by Tecnoseal. Aluminum: For salt and brackish water. Magnesium: For freshwater only.

Includes:

- Block anode for gimbal housing (1)
- Skeg for ventilation plate (1)
- Nut for stern drive (2)
- 316 Stainless steel screws

Item#	Fits	Material
95001	1983-1990	Aluminum
95011	1983-1990	Magnesium



MERCURY BRAVO II-III ANODE KIT



Cadmium free, environmentally friendly. Manufactured by Tecnoseal. Aluminum: For salt and brackish water. Magnesium: For freshwater only.

Includes:

- Anode plate for top of ventilation plate (1)
- Skeg for ventilation plate (1)
- Collar anode for trim rams (2)
- 316 Stainless steel screws

Item#	Fits	Material	Case
95061	Bravo II 1989-Pres. Bravo III 1989-2003	Aluminum	8
95071	Bravo II 1989-Pres. Bravo III 1989-2003	Magnesium	8



MERCURY ALPHA ONE GEN II ANODE KIT



Cadmium free, environmentally friendly. Manufactured by Tecnoseal. Aluminum: For salt and brackish water. Magnesium: For freshwater only.

Includes:

- Block anode for gimbal housing (1)
- Anode plate for top of ventilation plate (1)
- Skeg for ventilation plate (1)
- Collar anode for trim rams (2)
- Anode collar between prop and gear housing (1)

- 316 Stainless steel screws

Item#	Material	Case
95021	Aluminum	7
95031	Magnesium	7



MERCURY BRAVO III, 2004 ANODE KIT



Cadmium free, environmentally friendly. Manufactured by Tecnoseal. Aluminum: For salt and brackish water. Magnesium: For freshwater only.

Includes:

- Anode plate for top of ventilation plate (1)
- Skeg for ventilation plate (1)
- Collar anode for trim rams (3, various)
- Prop nut anode (1)
- 316 Stainless steel screws

Item#	Fits	Material	Case
95081	2004-present	Aluminum	6
95091	2004-present	Magnesium	6



MERCURY BRAVO ONE ANODE KIT



Cadmium free, environmentally friendly. Manufactured by Tecnoseal. Aluminum: For salt and brackish water. Magnesium: For freshwater only.

Includes:

- Block anode for gimbal housing (1)
- Skeg for ventilation plate (1)
- Anode collar between prop and gear housing (1)
- Collar anode for trim rams (2)
- 316 Stainless steel screws

Item#	Material	Case
95041	Aluminum	8
95051	Magnesium	8



MERCURY VERADO 4 ANODE KIT



Cadmium free, environmentally friendly. Manufactured by Tecnoseal. Aluminum: For salt and brackish water. Magnesium: For freshwater only.

Includes:

- Block anode for gimbal housing (1)
- Plates for side of lower unit (2)
- Skeg for ventilation plate (1)
- 316 Stainless steel screws

Item#	Fits	Material	Case
95101	4 Cylinder	Aluminum	10
95111	4 Cylinder	Magnesium	10



MERCURY VERADO 6 ANODE KIT



Cadmium free, environmentally friendly. Manufactured by Tecnoseal. Aluminum: For salt and brackish water. Magnesium: For freshwater only.

Includes:

- Block anode for gimbal housing (7, various)
- Skeg for ventilation plate (1)
- 316 Stainless steel screws

Item#	Fits	Material	Case
95121	6 Cylinder	Aluminum	10
95131	6 Cylinder	Magnesium	10

YAMAHA ANODE KITS



Cadmium free, environmentally friendly. Manufactured by Tecnoseal. Aluminum: For salt and brackish water. Magnesium: For freshwater only.

Includes:

- Block anode for gimbal housing (1)
- Skeg for ventilation plate (1)

Item#	Fits	Material	Case
95201	1200 HP Counter Rotation	Aluminum	5
95211	1200 HP	Aluminum	5
95221	1200 HP	Magnesium	5
95231	200-250 HP	Aluminum	5
95241	200-250 HP	Magnesium	5
95251	200-300 HP	Aluminum	5

VOLVO ANODE KITS



95301



95311



95321



95331



95341

Cadmium free, environmentally friendly. Manufactured by Tecnoseal. For salt and brackish water.

95301 & 95311 Include:

- Anode collar between prop and gear housing (1)
- Block anode for gimbal housing (1)
- 316 Stainless steel screws

95321, 95331 & 95341 Include:

- Anode plate for top of ventilation plate (1)
- Block anode for gimbal housing (1)
- 316 Stainless steel screws

Item#	Fits	Material	Case
95301	290 HP	Aluminum	7
95311	290 HP Dual Prop	Aluminum	7
95321	DPH/DPR	Aluminum	8
95331	SXA/DPXA	Aluminum	10
95341	SX	Aluminum	10



MAKE THE YACHTER'S CHOICE...
See What You've Been Missing.



Superior Performance
through glare reduction.

Superior Stability
through moisture resistance.

Superior Quality
through permanent bonding.

Superior Protection
through 100% UV blocking.

Superior Safety
through true color recognition.



yachterschoice.com

Delivering Value, Performance & the Latest Technology Since 1853

Woolsey has been in the forefront of coatings technology and its history is rich with a series of industry firsts. Woolsey provides boating enthusiasts the most technically advanced and environmentally responsive antifouling coatings available.



Woolsey



Offered Exclusively by
SEACHOICE PRODUCTS

To Purchase Woolsey Paint,
Find a Marine Dealer
Near You by Visiting:
woolseypaint.com

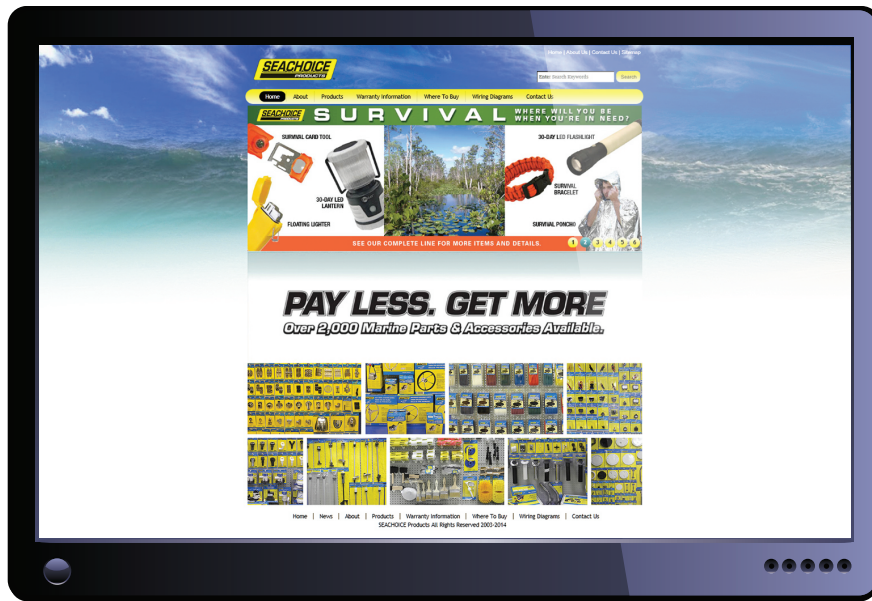

Over 2,000 Parts and Accessories Available

THE QUALITY CHOICE